



**SRI LANKA**

**LISTING OF NON - AGRICULTURAL  
ECONOMIC ACTIVITIES  
1995**

**Rural Sector**

**District Report**

**Anuradhapura District**

*department of census and statistics  
ministry of finance and planning*



**LISTING OF NON - AGRICULTURAL  
ECONOMIC ACTIVITIES  
1995**

**Rural Sector**

**District Report**

**Anuradhapura District**

LISTING OF NON-AGRICULTURAL

ECONOMIC ACTIVITIES  
1992

Annual Report

ISBN 955 - 577 - 258 - 4

Annual Report

Annual Report

Published in 1999

படிப்பகம்

## PREFACE

The Department of Census and Statistics carried out a comprehensive listing of Non Agricultural Economic Activities in 1995 and covered rural areas of all provinces except Northern and Eastern provinces.

This report which includes basic Industrial statistics in the rural sector of the Anuradhapura District is prepared to serve the immediate needs of the Grama Niladhari Division and Divisional Secretariat Divisional level data users. It is planned to publish the similar reports for all relevant Districts and the all island report.

I hope that the information presented in this document, though it is provisional will be of immense use to planners and policy makers.

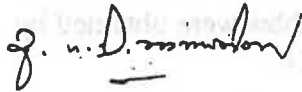

A.G.W. Nanayakkara.  
Director General.  
Dept.of Census & Statistics,  
No. 15/12,  
Maitland Crescent,  
Colombo 07.  
27th. July 1999.

## ACKNOWLEDGEMENT

The listing operation of Non- Agricultural Economic Activities was undertaken by the Department of Census & Statistics which was funded by Institute of Construction Training and Development (ICTAD). This operation was planned mainly to establish a frame of building material industries and to ascertain the out put of the construction sector.

The planning, execution and successful completion of the entire listing operation were performed by the staff of Industry and Construction Division of the Department.

Enumerators who did the listing operation at the Grama Niladhari Division level, Statistical Investigators who were responsible for data collection and the District Statisticians / Statistical Officers who coordinated the activity are acknowledged.

The staff of the Data Processing Division and Statistical Investigators attached to some District offices who were engaged in computer data entry activities are much appreciated.

Special thanks are due to District Secretary and Divisional Secretaries of the District whose fullest co-operation was very vital to the successful completion of this operation.

Preparation of this publication was done by Mr. D.S.S.Gunawardana Statistical Officer using Apple Mackintosh and the statistical tables were obtained by Mr. R.D.N. Premawansa Statistical Investigator using SPSS PC+.

Acknowledgements are also due to Mr. K. D. Siripala, Deputy Director and his staff for printing this report within a short period.

The co-operation given by the respondents is also much appreciated.

## CONTENTS

	PAGE
1. PREFACE	
2. ACKNOWLEDGEMENT	
3. CONTENTS	
A. INTRODUCTION	1
B. COVERAGE	1
C. LISTING OPERATION	2
D. PREPARATION OF TABLES	2
4. TABLES	5 - 28
5. CHARTS	29 - 34
6. ANNEX	35
<b>Table Nos:</b>	
1. No. of Establishments & persons engaged by Divisional Secretary Division 1995.	5
2. No. of Establishments & persons engaged by Divisional Secretary Division & by Sector 1995.	5
3. No. of Establishments & persons engaged by Divisional Secretary Division & by Size Class 1995.	6
4. No. of Establishments & persons engaged by Major Industry Division ( ISIC 1 digit level ) 1995.	6
5. No. of Establishments & persons engaged by Industry Division. ( ISIC 2 digit level ) 1995.	7
6. No. of Establishments & persons engaged by Major Industry Group ( ISIC 3 digit level ) 1995.	8
7. No. of Establishments & persons engaged by Industry Group ( ISIC 4 digit level ) 1995.	9

<b>Table Nos:</b>	<b>Page</b>
<b>8. No. of Establishments &amp; persons engaged by Divisional Secretary Division &amp; Major Industry Division ( ISIC 1 digit level ) 1995.</b>	<b>10</b>
<b>9. No. of Establishments &amp; persons engaged by Divisional Secretary Division &amp; Industry Division ( ISIC 2 digit level ) 1995.</b>	<b>12</b>
<b>10. Distribution of Establishments &amp; persons engaged by Divisional Secretary Division &amp; persons engaged size class 1995.</b>	<b>17</b>

**Chart Nos:**

<b>1. No. of Establishments by Divisional Secretary Division 1995.</b>	<b>29</b>
<b>2. Persons engaged by Divisional Secretary Division 1995.</b>	<b>30</b>
<b>3. No. of Establishments by persons engaged size class 1995.</b>	<b>31</b>
<b>4. Persons engaged by size class 1995.</b>	<b>32</b>
<b>5. No. of Establishments by Industry Division 1995.</b>	<b>33</b>
<b>6. No. of Establishments &amp; persons engaged by Type of Sector 1995.</b>	<b>34</b>



## **Listing of Non Agricultural Economic Activities - 1995**

### **A. Introduction**

Listing of Non Agricultural Economic Activities was conducted in stage is in Rural Sector covering all districts except the districts in Northern & Eastern Provinces. The main objective of this exercise was to identify the building material producing units and to compile the value of construction output of the housing sector as required by ICTAD. However, in order to make the exercise complete all non agricultural activities were enumerated.

A Grama Niladhari ( GN ) Division or a part of GN Division was considered as an enumeration area and enumerators were appointed by the Divisional Secretary of the area. The enumerator prepared a list of non agricultural economic activities by visiting each and every building in the enumeration area under the supervision of District Statistical Staff and the Head Office Staff.

### **B. Coverage**

#### **i. Economic Activities**

The following Economic Activities were covered by the listing of non-agricultural economic activities.

1. Mining and Quarrying
2. Manufacturing
3. Electricity, Gas production & Water supply
4. Trade, Hotels and restaurants
5. Transport, Communication & Storage
6. Finance, Insurance, Real estate and business services
7. Public Administration, Education & Health activities
8. Community and Social Service & Private service activities
9. Construction

#### **ii Area**

This listing operation covered only the rural sector in Sri Lanka and did not cover:

1. Northern and Eastern Provinces
2. All Municipal Councils and Urban Councils
3. Areas covered by the Board of Investment

### C. Listing Operation

The recruited enumerators were given a two days training by panel of trainers selected and trained for that purpose in advance. An enumerator is assigned to each enumeration area which is usually a GN Division . When the GN Division is spread over a larger area or has a large number of housing units / buildings, the GN Division is divided into two enumeration areas.

The enumerators were asked to complete one line in the listing form (L) for each housing unit / building with the following information.

1. Name of the owner proprietor of the enterprise/chief occupant
2. Postal address
3. Nature of the unit
4. Type of Economic activity
5. Type of construction activity
6. Numbe of residents

If the housing unit/building was having the activities on

1. Mining and quarrying
2. Manufacturing
3. Electricity, Gas and Water

The following further information is inserted to the L1 form.

1. Economic Organization of the Establishment
2. Type of ownership of the establishment
3. Type of Industry
4. Major Products produced by the establishment
5. Persons engaged in the industry

Further if the housing units/building had done some construction activities during the reference period that too were included in an another form called L 3 with the following additional information.

1. Type of the Construction Activity done during the period from January to June in 1995
2. Expenditure/Estimated expenditure incurred during the period
3. Source of funds

#### D. Preparation of Tables

The information collected by the enumerators through L1 form was checked for completeness and data coded by the range Statistical Investigator under the supervision of the District Statistician/Statistical Officer. When two major products were given for an establishment, but products were coded using the information available in column 6 & 7. However the code for the 1st product is considered as the code relevant for the whole establishment in the tabulation procedure.

In most of the districts, data entry was done at the District Office itself using the personal computers available there. However L1 forms relevant to few districts were fed to the computer by the Data Processing Division of the Department.

The tabulation was done by the Industry and Construction Division using the SPSS PC+ package. The tables consist number of establishments and the persons engaged by Divisional Secretary Division and ISIC two digit level (Revision 3) in one set and ISIC 4 digit level (Revision 03) at district level in the other set. In cases when it is felt that the individual identification is disclosed, the information is either combined with another category or suppressed.

The first part of the paper deals with the general aspects of the problem. It is shown that the problem is well-posed in the sense of Hadamard. The second part deals with the numerical solution of the problem. It is shown that the numerical solution is stable and convergent. The third part deals with the application of the problem to the study of the stability of the system. It is shown that the system is stable and convergent.

The next part of the paper deals with the stability of the system. It is shown that the system is stable and convergent. The fourth part deals with the application of the problem to the study of the stability of the system. It is shown that the system is stable and convergent.

The final part of the paper deals with the application of the problem to the study of the stability of the system. It is shown that the system is stable and convergent. The fifth part deals with the application of the problem to the study of the stability of the system. It is shown that the system is stable and convergent.

TABLE 1: NO. OF ESTABLISHMENT\* & PERSONS ENGAGED BY DIVISIONAL SECRETARY DIVISION ANURADHAPURA DISTRICT - RURAL SECTOR - 1995

D.S. DIVISION	NO. OF ESTABLISHMENTS	PERSONS ENGAGED
GALENBINDUNUWEWA.....	417	759
GALNEWA.....	233	1,767
HOROWPATHANA.....	190	550
IPALOGAMA.....	175	874
KAHATAGASDIGILIYA.....	205	588
KEBITHIGOLLEWA.....	145	337
KEKIRAWA.....	364	1,453
MAHAVILACHCHIYA.....	69	114
NEBOWACHCHIYA.....	265	1,118
MIHINTHALE.....	216	1,144
NOCHCHIYAGAMA.....	279	550
NUWARAGAMPALATHA CENTRAL.....	231	950
NUWARAGAMPALATHA EAST.....	261	815
PALAGALA.....	206	468
PALUGASWEWA.....	96	310
RAJANGANAYA.....	184	405
RAMBEWA.....	205	526
THALAWA.....	258	686
THAMBUTTEGAMA.....	225	1,552
THIRAPPANE.....	276	1,075
TOTAL.....	4,500	16,041

\* - MINING & QUARRYING AND MANUFACTURING

TABLE 2: NO. OF ESTABLISHMENT\* & PERSONS ENGAGED BY DIVISIONAL SECRETARY DIVISION & BY SECTOR ANURADHAPURA DISTRICT - RURAL SECTOR - 1995

D.S. DIVISION	TYPE OF SECTOR			
	PRIVATE **		OTHER	
	NO. OF ESTABLISHMENTS	PERSONS ENGAGED	NO. OF ESTABLISHMENTS	PERSONS ENGAGED
GALENBINDUNUWEWA.....	414	731	3	28
GALNEWA.....	229	528	4	1,239
HOROWPATHANA.....	190	550	.	.
IPALOGAMA.....	174	860	1	14
KAHATAGASDIGILIYA.....	205	588	.	.
KEBITHIGOLLEWA.....	145	337	.	.
KEKIRAWA.....	345	1,434	19	19
MAHAVILACHCHIYA.....	67	107	2	7
NEBOWACHCHIYA.....	265	1,118	.	.
MIHINTHALE.....	212	1,125	4	19
NOCHCHIYAGAMA.....	275	527	4	23
NUWARAGAMPALATHA CENTRAL.....	229	937	2	13
NUWARAGAMPALATHA EAST.....	261	815	.	.
PALAGALA.....	201	411	5	57
PALUGASWEWA.....	94	219	2	91
RAJANGANAYA.....	183	399	1	6
RAMBEWA.....	205	526	.	.
THALAWA.....	258	686	.	.
THAMBUTTEGAMA.....	221	1,357	4	195
THIRAPPANE.....	275	1,065	1	10
TOTAL.....	4,448	14,320	52	1,721

\* - MINING & QUARRYING AND MANUFACTURING

\*\* - EXCLUDING B.O.I.

TABLE 3: NO. OF ESTABLISHMENT\* & PERSONS ENGAGED BY DIVISIONAL SECRETARY DIVISION & BY SIZE CLASS  
ANURADHPURA DISTRICT - RURAL SECTOR - 1995

D.S.DIVISION	PERSONS ENGAGED SIZE CLASS					
	1 - 4		5 - 14		15 & ABOVE	
	NO. OF ESTABLISHMENTS	PERSONS ENGAGED	NO. OF ESTABLISHMENTS	PERSONS ENGAGED	NO. OF ESTABLISHMENTS	PERSONS ENGAGED
GALENBINDUNUWEWA.....	403	637	12	77	-]	-]
GALNEWA.....	212	376	17	116	6]	1,320]
HOROWPATHANA.....	168	371	20	114	-]	-]
IPALOGAMA.....	151	272	21	172	5]	495]
KAHATAGASDIGILIYA.....	182	350	16	92	7	146
KEBITHIGOLLEWA.....	136	279	9	58	.	.
KEKIRAWA.....	323	560	28	213	13	680
MAHAVILACHCHIYA.....	66	99	3	15	.	.
MEDAWACHCHIYA.....	241	393	21	135	3	590
MIHINTHALB.....	195	346	18	133	3	665
NOCHCHIYAGAMA.....	263	408	12	65	4	77
NUWARAGAMPALATHA CENTRAL.....	211	351	14	99	6	500
NUWARAGAMPALATHA EAST.....	216	436	39	272	6	107
PALAGALA.....	194	317	8	61	4	90
PALUGASWEWA.....	88	162	5	39	3	109
RAJANGANAYA.....	168	314	16	91	.	.
RAMBEWA.....	189	417	15	89	-]	-]
THALAWA.....	224	372	29	218	6]	116]
THAMBUTTEGAMA.....	207	355	11	72	8]	1,625]
THIRAPPANE.....	263	496	12	79	-]	-]
TOTAL.....	4,100	7,311	326	2,210	74	6,520

\* - MINING & QUARRYING AND MANUFACTURING

TABLE 4: NO. OF ESTABLISHMENT\* & PERSONS ENGAGED BY MAJOR INDUSTRY DIVISION\*\* (ISIC 1 DIGIT LEVEL)  
ANURADHPURA DISTRICT - RURAL SECTOR - 1995

MAJOR INDUSTRY DIVISION	NO. OF ESTABLISHMENTS	PERSONS ENGAGED
C MINING & QUARRYING.....	308	1,287
D MANUFACTURING.....	4,192	14,754
TOTAL.....	4,500	16,041

\* - MINING & QUARRYING AND MANUFACTURING

\*\* - ISIC REVISION 03

**TABLE 5: NO. OF ESTABLISHMENT\* & PERSONS ENGAGED BY INDUSTRY DIVISION\*\* (ISIC 2 DIGIT LEVEL)  
ANURADHAPURA DISTRICT - RURAL SECTOR - 1995**

INDUSTRY DIVISION	NO. OF ESTABLISHMENTS	PERSONS ENGAGED
14 OTHER MINING & QUARRYING.....	308	1,287
15 FOOD PRODUCTS & BEVERAGES.....	1,769	4,581
16 TOBACCO PRODUCTS.....	33	713
17 TEXTILES.....	93	309
18 WEARING APPEREL DRESSING & DYEING OF FUR.....	401	4,965
19 TRAINING & DRESSING OF LEATHER, LEATHER GOODS & FOOTWEAR...	3	21
20 WOOD & WOOD PRODUCTS, EXCEPT FURNITURE.....	328	594
21 PAPER & PAPER PRODUCTS.....	4	15
22 PUBLISHING, PRINTING & REPRODUCTION OF RECORDED MEDIA.....	3	4
24 CHEMICALS & CHEMICAL PRODUCTS.....	11	49
26 OTHER NON-METALIC MINERAL PRODUCTS.....	748	2,052
28 FABRICATED METAL PRODUCTS, EXCEPT MACHINERY & EQUIPMENT.....	198	373
29 MACHINERY & EQUIPMENT N.E.C.....	33	98
35 OTHER TRANSPORT EQUIPMENT.....	8	10
36 MANU. OF FURNITURE, MANUFACTURING N.E.C.....	532	874
99 OTHER PRODUCT.....	28	96
<b>TOTAL.....</b>	<b>4,500</b>	<b>16,041</b>

\* - MINING & QUARRYING AND MANUFACTURING

\*\* - ISIC REVISION 03

\* - MINING & QUARRYING AND MANUFACTURING  
\*\* - ISIC REVISION 03

TABLE 6: NO. OF ESTABLISHMENT\* & PERSONS ENGAGED BY MAJOR INDUSTRY GROUP\*\* (ISIC 3 DIGIT LEVEL)  
ANURADHAPURA DISTRICT - RURAL SECTOR - 1995

MAJOR INDUSTRY GROUP	NO. OF ESTABLISHMENTS	PERSONS ENGAGED
141 QUARRYING OF STONE, SAND & CLAY.....	306	1,285
142 MINING & QUARRYING N.E.C.....	2	2
151 MEAT, FISH, FRUIT, VEGETABLE, OILS & FATS PRODUCTS.....	30	141
152 MANU. OF DAIRY PRODUCTS.....	50	179
153 GRAIN MILL, STARCHES & STARCH PRODUCTS, ANIMAL FEEDS.....	1,246	3,147
154 OTHER FOOD PRODUCTS.....	443	1,114
160 TOBACCO PRODUCTS.....	33	713
171 SPINNING, WEAVING & FINISHING OF TEXTILES.....	41	218
172 OTHER TEXTILES.....	52	91
181 WEARING APPAREL, EXCEPT FUR APPAREL.....	401	4,965
191 TANNING & LEATHER.....	3	21
201 SAWMILLING & PLANING OF WOOD.....	27	73
202 MANU. OF PRODUCTS OF WOOD, CORK, STRAW & PLAITING MATERIALS..	301	521
210 PAPER & PAPER PRODUCTS.....	4	15
222 PRINTING & SERVICE ACTIVITIES RELATED TO PRINTING.....	3	4
242 OTHER CHEMICALS PRODUCTS.....	11	49
261 GLASS & GLASS PRODUCTS.....	3	10
269 NON-METALLIC MINERAL PRODUCTS N.E.C.....	745	2,042
281 STRUCTURAL METAL PRODUCTS.....	63	132
289 OTHER FABRICATED METAL PRODUCTS.....	135	241
291 GENERAL PURPOSE MACHINERY.....	20	60
292 SPECIAL PURPOSE MACHINERY.....	13	38
359 MANU. OF TRANSPORT EQUIPMENT N.E.C.....	8	10
361 MANU. OF FURNITURE.....	519	851
369 MANUFACTURING N.E.C.....	13	23
999 OTHER PRODUCT.....	28	96
TOTAL.....	4,500	16,041

\* - MINING & QUARRYING AND MANUFACTURING

\*\* - ISIC REVISION 03



TABLE 7: NO. OF ESTABLISHMENT\* & PERSONS ENGAGED BY INDUSTRY GROUP\*\* (ISIC 4 DIGIT LEVEL)  
ANURADHAPURA DISTRICT - RURAL SECTOR - 1995

INDUSTRY GROUP	NO. OF ESTABLISHMENTS	PERSONS ENGAGED
1410 QUARRYING OF STONE, SAND & CLAY.....	306	1,285
1429 OTHER MINING & QUARRYING N.B.C.....	2	2
1511 PRODU., PROCESSING & PRESERVING OF MEAT & MEAT PRODUCTS...	10	96
1512 PROCESSING & PRESERVING OF FISH & FISH PRODUCTS.....	6	10
1513 PROCESSING & PRESERVING OF FRUIT & VEGETABLES.....	3	4
1514 MANU. OF VEGETABLES & ANIMAL OILS & FATS.....	11	31
1520 DAIRY PRODUCTS.....	50	179
1531 GRAIN MILL PRODUCTS.....	1,246	3,147
1541 BAKERY PRODUCTS.....	339	872
1542 MANUFACTURE OF SUGER.....	16	41
1543 COCOA, CHOCOLATE & SUGER CONFECTIONERY.....	14	28
1544 MACARONI, NOODLES, COUSCOUS & SIMILAR PRODUCTS.....	12	44
1549 OTHER FOOD PRODUCTS N.B.C.....	62	129
1600 TOBACCO PRODUCTS.....	33	713
1711 PREPARATION & SPINNING OF TEXTILE FIBRES.....	38	214
1712 FINISHING OF TEXTILES.....	3	4
1721 MADE-UP TEXTILE ARTICLES, EXCEPT APPAREL.....	8	13
1722 CARPETS & RUGS.....	38	60
1723 CORDAGE, ROPE, TWINE & NETTING.....	6	18
1810 WEARING APPAREL, EXCEPT FUR APPAREL.....	401	4,965
1912 MANU. OF LEATHER GOODS.....	3	21
2010 SAWMILLING & PLANING OF WOOD.....	27	73
2022 BUILDERS CARPENTRY & JOINERY.....	122	194
2029 OTHER PRODUCTS OF WOOD.....	179	327
2102 CORRUGATED PAPER & PAPERBOARD & CONTAINERS.....	4	15
2222 SERVICE ACTIVITIES RELATED TO PRINTING.....	3	4
2423 PHARMACEUTICALS, MEDICINAL CHEMICALS & BOTANICAL.....	4	16
2424 SOAP, CLEANING & POLISHING PREPARATIONS, PERFUMES.....	3	8
2429 OTHER CHEMICAL PRODUCTS N.B.C.....	4	25
2610 GLASS & GLASS PRODUCTS.....	3	10
2691 NON-STRUCTURAL NON- REFRACTORY CERAMIC WARE.....	49	141
2692 REFRACTORY CERAMIC PRODUCTS.....	538	1,516
2693 STRUCTURAL NONO-REFRACTORY CLAY & CERAMIC PRODUCTS.....	110	266
2694 CEMENT, LIME & PLASTER.....	8	20
2695 ARTICLES OF CONCRETE, CEMENT & PLASTER.....	31	79
2696 CUTTING, SHAPING & FINISHING OF STONE.....	9	20
2811 STRUCTURAL METAL PRODUCTS.....	63	132
2893 CUTLERY, HAND TOOLS & GENERAL HARDWARE.....	124	217
2899 OTHER FABRICATED METAL PRODUCTS.....	11	24
2919 OTHER GENERAL PURPOSE MACHINERY.....	20	60
2921 AGRICULTURAL & FORESTRY MACHINERY.....	10	27
2924 MACHINERY FOR MINING, QUARRYING & CONSTRUCTION.....	3	11
3592 BICYCLES & INVALID CARRIAGES.....	8	10
3610 FURNITURE.....	519	851
3691 JEWELLERY & RELATED ARTICLES.....	7	14
3699 OTHER MANUFACTURING N.B.C.....	6	9
9999 OTHER PRODUCT.....	28	96
TOTAL.....	4,500	16,041

\* - MINING & QUARRYING AND MANUFACTURING

\*\* - ISIC REVISION 03

TABLE 8:NO.OF ESTABLISHMENT\* & PERSONS ENGAGED BY DIVISIONAL SECRETARY DIVISION & MAJOR INDUSTRY DIVISION\*\* (ISIC 1 DIGIT LEVEL)  
ANURADHAPURA - RURAL SECTOR - 1995

D.S.DIVISION & MAJOR INDUSTRY DIVISION	NO.OF ESTABLISHMENTS	PERSONS ENGAGED
<b>GALENBINDUNUWUWA</b>		
C MINING & QUARRYING.....	16	47
D MANUFACTURING.....	401	712
<b>GALNEWA</b>		
C MINING & QUARRYING.....	28	73
D MANUFACTURING.....	205	1,694
<b>HOROWPATHANA</b>		
C MINING & QUARRYING.....	5	35
D MANUFACTURING.....	185	515
<b>IPALOGAMA</b>		
C MINING & QUARRYING.....	8	35
D MANUFACTURING.....	167	839
<b>KAHATAGASDIGILIYA</b>		
C MINING & QUARRYING.....	30	104
D MANUFACTURING.....	175	484
<b>KEBITHIGOLLEWA</b>		
C MINING & QUARRYING.....	12	45
D MANUFACTURING.....	133	292
<b>KEKIRAWA</b>		
C MINING & QUARRYING.....	30	98
D MANUFACTURING.....	334	1,355
<b>MAHAVILACHCHIYA</b>		
C MINING & QUARRYING.....	2	5
D MANUFACTURING.....	67	109
<b>MEDAWACHCHIYA</b>		
C MINING & QUARRYING.....	46	144
D MANUFACTURING.....	219	974
<b>MIHINTHALA</b>		
C MINING & QUARRYING.....	14	105
D MANUFACTURING.....	202	1,039
<b>NOCHCHIYAGAMA</b>		
C MINING & QUARRYING.....	2	4
D MANUFACTURING.....	277	546
<b>NUWARAGAMPALATHA CENTRAL</b>		
C MINING & QUARRYING.....	14	46
D MANUFACTURING.....	217	904
<b>NUWARAGAMPALATHA EAST</b>		
C MINING & QUARRYING.....	23	105
D MANUFACTURING.....	238	710
<b>PALAGALA</b>		
C MINING & QUARRYING.....	8	80
D MANUFACTURING.....	198	388
<b>PALUGASWEWA</b>		
C MINING & QUARRYING.....	5	90
D MANUFACTURING.....	91	220

(continued)

\* - MINING &amp; QUARRYING AND MANUFACTURING

\*\* - ISIC REVISION 03

TABLE 8: NO. OF ESTABLISHMENT\* & PERSONS ENGAGED BY DIVISIONAL SECRETARY DIVISION & MAJOR INDUSTRY DIVISION\*\* (ISIC 1 DIGIT LEVEL)  
ANURADHAPURA - RURAL SECTOR - 1995

D.S. DIVISION & MAJOR INDUSTRY DIVISION	NO. OF ESTABLISHMENTS	PERSONS ENGAGED
<b>RAJANGANAYA</b>		
C MINING & QUARRYING.....	15	50
D MANUFACTURING.....	169	355
<b>RAMBEWA</b>		
C MINING & QUARRYING.....	9	49
D MANUFACTURING.....	196	477
<b>THALAWA</b>		
C MINING & QUARRYING.....	10	72
D MANUFACTURING.....	248	614
<b>THAMBUTTEGAMA</b>		
C MINING & QUARRYING.....	16	43
D MANUFACTURING.....	209	1,509
<b>THIRAPPANE</b>		
C MINING & QUARRYING.....	15	57
D MANUFACTURING.....	261	1,018
<b>TOTAL.....</b>	<b>4,500</b>	<b>16,041</b>

\* - MINING & QUARRYING AND MANUFACTURING

\*\* - ISIC REVISION 03

TABLE 9: NO. OF ESTABLISHMENT\* & PERSONS ENGAGED BY DIVISIONAL SECRETARY DIVISION & INDUSTRY DIVISION\*\* (ISIC 2 DIGIT LEVEL)  
ANURADHAPURA DISTRICT - RURAL SECTOR - 1995

D.S. DIVISION & INDUSTRY DIVISION	NO. OF ESTABLISHMENTS	PERSONS ENGAGED
<b>GALENBINDUNUWEWA</b>		
14 OTHER MINING & QUARRYING.....	16	47
15 FOOD PRODUCTS & BEVERAGES.....	140	235
17 TEXTILES.....	13	46
18 WEARING APPEREL DRESSING & DYING OF FUR.....	41	50
20 WOOD & WOOD PRODUCTS, EXCEPT FURNITURE.....	65	104
26 OTHER NON-METALIC MINERAL PRODUCTS.....	62	156
28 FABRICATED METAL PRODUCTS, EXCEPT MACHINERY & EQUIPMENT...	28	52
36 MANU. OF FURNITURE, MANUFACTURING N.B.C.....	47	63
99 OTHER PRODUCT.....	5	6
<b>GALNEWA</b>		
14 OTHER MINING & QUARRYING.....	28	73
15 FOOD PRODUCTS & BEVERAGES.....	120	291
18 WEARING APPEREL DRESSING & DYING OF FUR.....	21	1,267
20 WOOD & WOOD PRODUCTS, EXCEPT FURNITURE.....	25	43
28 FABRICATED METAL PRODUCTS, EXCEPT MACHINERY & EQUIPMENT...	5	6
29 MACHINERY & EQUIPMENT N.B.C.....	3	8
35 OTHER TRANSPORT EQUIPMENT.....	6	8
36 MANU. OF FURNITURE, MANUFACTURING N.B.C.....	13	26
99 OTHER PRODUCT.....	12	45
<b>HOROWPATHANA</b>		
14 OTHER MINING & QUARRYING.....	5	35
15 FOOD PRODUCTS & BEVERAGES.....	56	164
18 WEARING APPEREL DRESSING & DYING OF FUR.....	10	19
26 OTHER NON-METALIC MINERAL PRODUCTS.....	82	278
28 FABRICATED METAL PRODUCTS, EXCEPT MACHINERY & EQUIPMENT...	4	6
36 MANU. OF FURNITURE, MANUFACTURING N.B.C.....	33	48
<b>IPALOGAMA</b>		
14 OTHER MINING & QUARRYING.....	8	35
15 FOOD PRODUCTS & BEVERAGES.....	89	265
16 TOBACCO PRODUCTS.....	6	34
17 TEXTILES.....	21	50
18 WEARING APPEREL DRESSING & DYING OF FUR.....	11	413
20 WOOD & WOOD PRODUCTS, EXCEPT FURNITURE.....	3	6
26 OTHER NON-METALIC MINERAL PRODUCTS.....	16	39
28 FABRICATED METAL PRODUCTS, EXCEPT MACHINERY & EQUIPMENT...	4	7
36 MANU. OF FURNITURE, MANUFACTURING N.B.C.....	14	17
99 OTHER PRODUCT.....	3	8

(continued)

\* - MINING &amp; QUARRYING AND MANUFACTURING

\*\* - ISIC REVISION 03

TABLE 9: NO. OF ESTABLISHMENT\* & PERSONS ENGAED BY DIVISIONAL SECRETARY DIVISION & INDUSTRY DIVISION\*\* (ISIC 2 DIGIT LEVEL)  
ANURADHAPURA DISTRICT - RURAL SECTOR - 1995

D.S.DIVISION & INDUSTRY DIVISION	NO. OF ESTABLISHMENTS	PERSONS ENGAED
<b>KANATAGASDIGILIYA</b>		
14 OTHER MINING & QUARRYING.....	30	104
15 FOOD PRODUCTS & BEVERAGES.....	52	212
18 WEARING APPEREL DRESSING & DYING OF FUR.....	9	13
20 WOOD & WOOD PRODUCTS, EXCEPT FURNITURE.....	27	50
26 OTHER NON-METALIC MINERAL PRODUCTS.....	51	150
28 FABRICATED METAL PRODUCTS, EXCEPT MACHINERY & EQUIPMENT...	7	14
36 MANU. OF FURNITURE, MANUFACTURING N.E.C.....	29	45
<b>KEBITHIGOLLEWA</b>		
14 OTHER MINING & QUARRYING.....	12	45
15 FOOD PRODUCTS & BEVERAGES.....	39	82
20 WOOD & WOOD PRODUCTS, EXCEPT FURNITURE.....	10	18
26 OTHER NON-METALIC MINERAL PRODUCTS.....	54	151
28 FABRICATED METAL PRODUCTS, EXCEPT MACHINERY & EQUIPMENT...	6	8
36 MANU. OF FURNITURE, MANUFACTURING N.E.C.....	24	33
<b>KEKIRAWA</b>		
14 OTHER MINING & QUARRYING.....	30	98
15 FOOD PRODUCTS & BEVERAGES.....	185	574
17 TEXTILES.....	6	19
18 WEARING APPEREL DRESSING & DYING OF FUR.....	48	539
20 WOOD & WOOD PRODUCTS, EXCEPT FURNITURE.....	13	32
26 OTHER NON-METALIC MINERAL PRODUCTS.....	29	80
28 FABRICATED METAL PRODUCTS, EXCEPT MACHINERY & EQUIPMENT...	26	62
36 MANU. OF FURNITURE, MANUFACTURING N.E.C.....	25	42
99 OTHER PRODUCT.....	2	7
<b>MAHAVILACHCHIYA</b>		
14 OTHER MINING & QUARRYING.....	2	5
15 FOOD PRODUCTS & BEVERAGES.....	35	56
18 WEARING APPEREL DRESSING & DYING OF FUR.....	4	7
26 OTHER NON-METALIC MINERAL PRODUCTS.....	4	8
36 MANU. OF FURNITURE, MANUFACTURING N.E.C.....	24	38
<b>MEDAWACHCHIYA</b>		
14 OTHER MINING & QUARRYING.....	46	144
15 FOOD PRODUCTS & BEVERAGES.....	90	204
17 TEXTILES.....	5	11
18 WEARING APPEREL DRESSING & DYING OF FUR.....	24	585
20 WOOD & WOOD PRODUCTS, EXCEPT FURNITURE.....	17	25

(continued)

\* - MINING &amp; QUARRYING AND MANUFACTURING

\*\* - ISIC REVISION 03

TABLE 9: NO. OF ESTABLISHMENT\* & PERSONS ENGAGED BY DIVISIONAL SECRETARY DIVISION & INDUSTRY DIVISION\*\* (ISIC 2 DIGIT LEVEL)  
ANURADHAPURA DISTRICT - RURAL SECTOR - 1995

D.S. DIVISION & INDUSTRY DIVISION	NO. OF ESTABLISHMENTS	PERSONS ENGAGED
28 FABRICATED METAL PRODUCTS, EXCEPT MACHINERY & EQUIPMENT.....	10	14
36 MANU. OF FURNITURE, MANUFACTURING N.E.C.....	71	127
99 OTHER PRODUCT.....	2	8
<b>MIHINTHALE</b>		
14 OTHER MINING & QUARRYING.....	14	105
15 FOOD PRODUCTS & BEVERAGES.....	49	130
17 TEXTILES.....	8	26
18 WEARING APPEREL DRESSING & DYEING OF FUR.....	13	15
20 WOOD & WOOD PRODUCTS, EXCEPT FURNITURE.....	6	10
26 OTHER NON-METALIC MINERAL PRODUCTS.....	93	190
36 MANU. OF FURNITURE, MANUFACTURING N.E.C.....	26	42
99 OTHER PRODUCT.....	7	626
<b>NOCHCHIYAGAMA</b>		
14 OTHER MINING & QUARRYING.....	2	4
15 FOOD PRODUCTS & BEVERAGES.....	121	229
16 TOBACCO PRODUCTS.....	5	38
17 TEXTILES.....	8	32
18 WEARING APPEREL DRESSING & DYEING OF FUR.....	37	50
20 WOOD & WOOD PRODUCTS, EXCEPT FURNITURE.....	46	73
26 OTHER NON-METALIC MINERAL PRODUCTS.....	41	91
28 FABRICATED METAL PRODUCTS, EXCEPT MACHINERY & EQUIPMENT...	9	15
29 MACHINERY & EQUIPMENT N.E.C.....	4	12
99 OTHER PRODUCT.....	6	6
<b>NUWARAGAMPALATHA CENTRAL</b>		
14 OTHER MINING & QUARRYING.....	14	46
15 FOOD PRODUCTS & BEVERAGES.....	88	210
17 TEXTILES.....	8	10
18 WEARING APPEREL DRESSING & DYEING OF FUR.....	34	340
20 WOOD & WOOD PRODUCTS, EXCEPT FURNITURE.....	48	88
26 OTHER NON-METALIC MINERAL PRODUCTS.....	15	183
28 FABRICATED METAL PRODUCTS, EXCEPT MACHINERY & EQUIPMENT...	15	27
36 MANU. OF FURNITURE, MANUFACTURING N.E.C.....	5	9
99 OTHER PRODUCT.....	4	37
<b>NUWARAGAMPALATHA EAST</b>		
14 OTHER MINING & QUARRYING.....	23	105
15 FOOD PRODUCTS & BEVERAGES.....	124	454

(continued)

\* - MINING &amp; QUARRYING AND MANUFACTURING

\*\* - ISIC REVISION 03

**TABLE 9: NO. OF ESTABLISHMENT\* & PERSONS ENGAGED BY DIVISIONAL SECRETARY DIVISION & INDUSTRY DIVISION\*\* (ISIC 2 DIGIT LEVEL)  
ANURADHAPURA DISTRICT - RURAL SECTOR - 1995**

D.S. DIVISION & INDUSTRY DIVISION	NO. OF ESTABLISHMENTS	PERSONS ENGAGED
18 WEARING APPEREL DRESSING & DYEING OF FUR.....	18	32
20 WOOD & WOOD PRODUCTS, EXCEPT FURNITURE.....	9	16
24 CHEMICALS & CHEMICAL PRODUCTS.....	3	17
26 OTHER NON-METALIC MINERAL PRODUCTS.....	28	77
28 FABRICATED METAL PRODUCTS, EXCEPT MACHINERY & EQUIPMENT...	13	23
36 MANU. OF FURNITURE, MANUFACTURING N.E.C.....	37	74
99 OTHER PRODUCT.....	7	17
<b>PALAGALA</b>		
14 OTHER MINING & QUARRYING.....	8	80
15 FOOD PRODUCTS & BEVERAGES.....	110	193
17 TEXTILES.....	6	46
18 WEARING APPEREL DRESSING & DYEING OF FUR.....	7	16
20 WOOD & WOOD PRODUCTS, EXCEPT FURNITURE.....	21	40
26 OTHER NON-METALIC MINERAL PRODUCTS.....	37	66
28 FABRICATED METAL PRODUCTS, EXCEPT MACHINERY & EQUIPMENT...	7	10
36 MANU. OF FURNITURE, MANUFACTURING N.E.C.....	3	6
99 OTHER PRODUCT.....	7	11
<b>PALUGASWEWA</b>		
14 OTHER MINING & QUARRYING.....	5	90
15 FOOD PRODUCTS & BEVERAGES.....	31	73
18 WEARING APPEREL DRESSING & DYEING OF FUR.....	7	8
26 OTHER NON-METALIC MINERAL PRODUCTS.....	21	49
28 FABRICATED METAL PRODUCTS, EXCEPT MACHINERY & EQUIPMENT...	10	20
36 MANU. OF FURNITURE; MANUFACTURING N.E.C.....	17	27
99 OTHER PRODUCT.....	5	43
<b>RAJANGANAYA</b>		
14 OTHER MINING & QUARRYING.....	15	50
15 FOOD PRODUCTS & BEVERAGES.....	78	180
16 TOBACCO PRODUCTS.....	13	18
17 TEXTILES.....	4	14
18 WEARING APPEREL DRESSING & DYEING OF FUR.....	23	62
20 WOOD & WOOD PRODUCTS, EXCEPT FURNITURE.....	5	6
26 OTHER NON-METALIC MINERAL PRODUCTS.....	7	16
28 FABRICATED METAL PRODUCTS, EXCEPT MACHINERY & EQUIPMENT...	13	22
36 MANU. OF FURNITURE, MANUFACTURING N.E.C.....	25	36
99 OTHER PRODUCT.....	1	1

\* - MINING & QUARRYING AND MANUFACTURING

\*\* - ISIC REVISION 03

(continued)

TABLE 9: NO. OF ESTABLISHMENT\* & PERSONS ENGAGED BY DIVISIONAL SECRETARY DIVISION & INDUSTRY DIVISION\*\* (ISIC 2 DIGIT LEVEL)  
ANURADHAPURA DISTRICT - RURAL SECTOR - 1995

D.S. DIVISION & INDUSTRY DIVISION	NO. OF ESTABLISHMENTS	PERSONS ENGAGED
<b>RAMBEWA</b>		
14 OTHER MINING & QUARRYING.....	9	49
15 FOOD PRODUCTS & BEVERAGES.....	37	82
18 WEARING APPEREL DRESSING & DYEING OF FUR.....	9	11
26 OTHER NON-METALIC MINERAL PRODUCTS.....	89	255
28 FABRICATED METAL PRODUCTS, EXCEPT MACHINERY & EQUIPMENT...	4	6
29 MACHINERY & EQUIPMENT N.E.C.....	20	60
36 MANU. OF FURNITURE, MANUFACTURING N.E.C.....	37	63
<b>THALAWA</b>		
14 OTHER MINING & QUARRYING.....	10	72
15 FOOD PRODUCTS & BEVERAGES.....	138	393
17 TEXTILES.....	3	10
18 WEARING APPEREL DRESSING & DYEING OF FUR.....	33	61
20 WOOD & WOOD PRODUCTS, EXCEPT FURNITURE.....	9	25
26 OTHER NON-METALIC MINERAL PRODUCTS.....	16	33
28 FABRICATED METAL PRODUCTS, EXCEPT MACHINERY & EQUIPMENT...	13	21
36 MANU. OF FURNITURE, MANUFACTURING N.E.C.....	31	46
99 OTHER PRODUCT.....	5	25
<b>THAMBUTTGAMA</b>		
14 OTHER MINING & QUARRYING.....	16	43
15 FOOD PRODUCTS & BEVERAGES.....	97	364
18 WEARING APPEREL DRESSING & DYEING OF FUR.....	39	969
20 WOOD & WOOD PRODUCTS, EXCEPT FURNITURE.....	12	38
26 OTHER NON-METALIC MINERAL PRODUCTS.....	25	62
28 FABRICATED METAL PRODUCTS, EXCEPT MACHINERY & EQUIPMENT...	15	34
36 MANU. OF FURNITURE, MANUFACTURING N.E.C.....	16	34
99 OTHER PRODUCT.....	5	8
<b>THIRAPPANE</b>		
14 OTHER MINING & QUARRYING.....	15	57
15 FOOD PRODUCTS & BEVERAGES.....	91	192
18 WEARING APPEREL DRESSING & DYEING OF FUR.....	16	516
20 WOOD & WOOD PRODUCTS, EXCEPT FURNITURE.....	9	16
26 OTHER NON-METALIC MINERAL PRODUCTS.....	84	179
28 FABRICATED METAL PRODUCTS, EXCEPT MACHINERY & EQUIPMENT...	8	19
36 MANU. OF FURNITURE, MANUFACTURING N.E.C.....	53	96
<b>TOTAL.....</b>	<b>4,500</b>	<b>16,041</b>

\* - MINING & QUARRYING AND MANUFACTURING

\*\* - ISIC REVISION 03



TABLE 10: DISTRIBUTION OF ESTABLISHMENT\* & PERSONS ENGAGED BY DIVISIONAL  
SECRETARY DIVISION & PERSONS ENGAGED SIZE CLASS  
ANURADHAPURA DISTRICT - RURAL SECTOR - 1995

D. S. DIVISION & INDUSTRY DIVISION	NO. OF ESTABLISHMENTS
<b>GALENBINDUNUWEWA</b>	
<b>14 OTHER MINING &amp; QUARRYING</b>	
1 - 4.....	13
5 - 14.....	3
<b>15 FOOD PRODUCTS &amp; BEVERAGES</b>	
1 - 4.....	137
5 - 14.....	2
15 & ABOVE.....	1
<b>17 TEXTILES</b>	
1 - 4.....	11
5 - 14.....	1
15 & ABOVE.....	1
<b>18 WEARING APPREL DRESSING &amp; DYEING OF FUR</b>	
1 - 4.....	41
<b>20 WOOD &amp; WOOD PRODUCTS, EXCEPT FURNITURE</b>	
1 - 4.....	64
5 - 14.....	1
<b>21 PAPER &amp; PAPER PRODUCTS</b>	
1 - 4.....	1
<b>24 CHEMICALS &amp; CHEMICAL PRODUCTS</b>	
1 - 4.....	1
<b>26 OTHER NON-METALIC MINERAL PRODUCTS</b>	
1 - 4.....	58
5 - 14.....	4
<b>28 FABRICATED METAL PRODUCTS, EXCEPT MACHINERY &amp; EQUIPMENT</b>	
1 - 4.....	27
5 - 14.....	1
<b>36 MANU. OF FURNITURE. MANUFACTURING N.B.C.</b>	
1 - 4.....	47
<b>99 OTHER PRODUCT</b>	
1 - 4.....	3
<b>GALNEWA</b>	
<b>14 OTHER MINING &amp; QUARRYING</b>	
1 - 4.....	25
5 - 14.....	3
<b>15 FOOD PRODUCTS &amp; BEVERAGES</b>	
1 - 4.....	111
5 - 14.....	6
15 & ABOVE.....	3
<b>16 TOBACCO PRODUCTS</b>	
1 - 4.....	2
<b>17 TEXTILES</b>	
5 - 14.....	2
<b>18 WEARING APPREL DRESSING &amp; DYEING OF FUR</b>	
1 - 4.....	18
5 - 14.....	2
15 & ABOVE.....	1

(continued)

\* - MINING &amp; QUARRYING AND MANUFACTURING

TABLE 10: DISTRIBUTION OF ESTABLISHMENT\* & PERSONS ENGAGED BY DIVISIONAL  
SECRETARY DIVISION & PERSONS ENGAGED SIZE CLASS  
ANURADHAPURA DISTRICT - RURAL SECTOR - 1995

D.S.DIVISION & INDUSTRY DIVISION	NO. OF ESTABLISHMENTS
19 TRAINING & DRESSING OF LEATHER, LEATHER GOODS & FOOTWEAR 1 - 4.....	1
20 WOOD & WOOD PRODUCTS, EXCEPT FURNITURE 1 - 4.....	24
5 - 14.....	1
22 PUBLISHING, PRINTING & REPRODUCTION OF RECORDED MEDIA 1 - 4.....	2
28 FABRICATED METAL PRODUCTS, EXCEPT MACHINERY & EQUIPMENT 1 - 4.....	5
29 MACHINERY & EQUIPMENT N.E.C. 1 - 4.....	3
35 OTHER TRANSPORT EQUIPMENT 1 - 4.....	6
36 MANU. OF FURNITURE, MANUFACTURING N.E.C. 1 - 4.....	12
5 - 14.....	1
99 OTHER PRODUCT 1 - 4.....	3
5 - 14.....	2
<b>HOROWPATHANA</b>	
14 OTHER MINING & QUARRYING 1 - 4.....	2
5 - 14.....	2
15 & ABOVE.....	1
15 FOOD PRODUCTS & BEVERAGES 1 - 4.....	53
5 - 14.....	2
15 & ABOVE.....	1
17 TEXTILES 1 - 4.....	1
18 WEARING APPEREL DRESSING & DYING OF PUR 1 - 4.....	9
24 CHEMICALS & CHEMICAL PRODUCTS 1 - 4.....	1
26 OTHER NON-METALIC MINERAL PRODUCTS 1 - 4.....	65
5 - 14.....	16
28 FABRICATED METAL PRODUCTS, EXCEPT MACHINERY & EQUIPMENT 1 - 4.....	4
36 MANU. OF FURNITURE, MANUFACTURING N.E.C. 1 - 4.....	33
<b>IPALOGAMA</b>	
14 OTHER MINING & QUARRYING 1 - 4.....	6
5 - 14.....	2
15 FOOD PRODUCTS & BEVERAGES	

(continued)

\* - MINING &amp; QUARRYING AND MANUFACTURING

TABLE 10: DISTRIBUTION OF ESTABLISHMENT\* & PERSONS ENGAGED BY DIVISIONAL  
SECRETARY DIVISION & PERSONS ENGAGED SIZE CLASS  
ANURADHAPURA DISTRICT - RURAL SECTOR - 1995

D.S.DIVISION & INDUSTRY DIVISION	NO.OF ESTABLISHMENTS
1 - 4.....	75
5 - 14.....	12
15 & ABOVE.....	2
<b>16 TOBACCO PRODUCTS</b>	
1 - 4.....	2
5 - 14.....	4
<b>17 TEXTILES</b>	
1 - 4.....	19
5 - 14.....	2
<b>18 WEARING APPHREL DRESSING &amp; DYING OF FUR</b>	
1 - 4.....	10
15 & ABOVE.....	1
<b>20 WOOD &amp; WOOD PRODUCTS, EXCEPT FURNITURE</b>	
1 - 4.....	3
<b>24 CHEMICALS &amp; CHEMICAL PRODUCTS</b>	
1 - 4.....	2
<b>26 OTHER NON-METALIC MINERAL PRODUCTS</b>	
1 - 4.....	15
5 - 14.....	1
<b>28 FABRICATED METAL PRODUCTS, EXCEPT MACHINERY &amp; EQUIPMENT</b>	
1 - 4.....	4
<b>36 MANU.OF FURNITURE, MANUFACTURING N.E.C.</b>	
1 - 4.....	14
<b>99 OTHER PRODUCT</b>	
1 - 4.....	1
<b>KAHATAGASDIGILIYA</b>	
<b>14 OTHER MINING &amp; QUARRYING</b>	
1 - 4.....	25
5 - 14.....	3
15 & ABOVE.....	2
<b>15 FOOD PRODUCTS &amp; BEVERAGES</b>	
1 - 4.....	41
5 - 14.....	5
15 & ABOVE.....	5
<b>16 TOBACCO PRODUCTS</b>	
1 - 4.....	1
<b>17 TEXTILES</b>	
1 - 4.....	2
<b>18 WEARING APPHREL DRESSING &amp; DYING OF FUR</b>	
1 - 4.....	7
<b>20 WOOD &amp; WOOD PRODUCTS, EXCEPT FURNITURE</b>	
1 - 4.....	25
5 - 14.....	2
<b>26 OTHER NON-METALIC MINERAL PRODUCTS</b>	
1 - 4.....	46
5 - 14.....	5

(continued)

\* - MINING &amp; QUARRYING AND MANUFACTURING

TABLE 10: DISTRIBUTION OF ESTABLISHMENT\* & PERSONS ENGAGED BY DIVISIONAL  
SECRETARY DIVISION & PERSONS ENGAGED SIZE CLASS  
ANURADHAPURA DISTRICT - RURAL SECTOR - 1995

D.S. DIVISION & INDUSTRY DIVISION	NO. OF ESTABLISHMENTS
28 FABRICATED METAL PRODUCTS, EXCEPT MACHINERY & EQUIPMENT	
1 - 4.....	6
35 OTHER TRANSPORT EQUIPMENT	
1 - 4.....	1
36 MANU. OF FURNITURE, MANUFACTURING N.E.C.	
1 - 4.....	28
5 - 14.....	1
<b>KEBITHIGOLLEWA</b>	
14 OTHER MINING & QUARRYING	
1 - 4.....	10
5 - 14.....	2
15 FOOD PRODUCTS & BEVERAGES	
1 - 4.....	36
5 - 14.....	3
18 WEARING APPEREL DRESSING & DYING OF FUR	
1 - 4.....	2
20 WOOD & WOOD PRODUCTS, EXCEPT FURNITURE	
1 - 4.....	9
5 - 14.....	1
26 OTHER NON-METALIC MINERAL PRODUCTS	
1 - 4.....	51
5 - 14.....	3
28 FABRICATED METAL PRODUCTS, EXCEPT MACHINERY & EQUIPMENT	
1 - 4.....	4
36 MANU. OF FURNITURE, MANUFACTURING N.E.C.	
1 - 4.....	24
<b>KEKIRAWA</b>	
14 OTHER MINING & QUARRYING	
1 - 4.....	24
5 - 14.....	4
15 & ABOVE.....	2
15 FOOD PRODUCTS & BEVERAGES	
1 - 4.....	161
5 - 14.....	14
15 & ABOVE.....	10
17 TEXTILES	
1 - 4.....	5
5 - 14.....	1
18 WEARING APPEREL DRESSING & DYING OF FUR	
1 - 4.....	44
5 - 14.....	3
15 & ABOVE.....	1
20 WOOD & WOOD PRODUCTS, EXCEPT FURNITURE	
1 - 4.....	12
5 - 14.....	1
26 OTHER NON-METALIC MINERAL PRODUCTS	
1 - 4.....	25
5 - 14.....	4

\* - MINING & QUARRYING AND MANUFACTURING

(continued)

TABLE 10: DISTRIBUTION OF ESTABLISHMENT\* & PERSONS ENGAGED BY DIVISIONAL  
SECRETARY DIVISION & PERSONS ENGAGED SIZE CLASS  
ANURADHAPURA DISTRICT - RURAL SECTOR - 1995

D.S.DIVISION & INDUSTRY DIVISION	NO.OF ESTABLISHMENTS
28 FABRICATED METAL PRODUCTS, EXCEPT MACHINERY & EQUIPMENT	
1 - 4.....	26
36 MANU.OF FURNITURE, MANUFACTURING N.B.C.	
1 - 4.....	25
99 OTHER PRODUCT	
1 - 4.....	1
5 - 14.....	1
<b>MAHAVILACHCHIYA</b>	
14 OTHER MINING & QUARRYING	
1 - 4.....	2
15 FOOD PRODUCTS & BEVERAGES	
1 - 4.....	33
5 - 14.....	2
17 TEXTILES	
1 - 4.....	1
18 WEARING APPEREL DRESSING & DYING OF FUR	
1 - 4.....	3
20 WOOD & WOOD PRODUCTS, EXCEPT FURNITURE	
1 - 4.....	1
26 OTHER NON-METALIC MINERAL PRODUCTS	
1 - 4.....	1
28 FABRICATED METAL PRODUCTS, EXCEPT MACHINERY & EQUIPMENT	
1 - 4.....	1
5 - 14.....	1
36 MANU.OF FURNITURE, MANUFACTURING N.B.C.	
1 - 4.....	24
<b>MEDAWACHCHIYA</b>	
14 OTHER MINING & QUARRYING	
1 - 4.....	36
5 - 14.....	9
15 & ABOVE.....	1
15 FOOD PRODUCTS & BEVERAGES	
1 - 4.....	82
5 - 14.....	7
15 & ABOVE.....	1
16 TOBACCO PRODUCTS	
1 - 4.....	1
17 TEXTILES	
1 - 4.....	4
5 - 14.....	1
18 WEARING APPEREL DRESSING & DYING OF FUR	
1 - 4.....	23
15 & ABOVE.....	1
20 WOOD & WOOD PRODUCTS, EXCEPT FURNITURE	
1 - 4.....	16
5 - 14.....	1

(continued)

\* - MINING &amp; QUARRYING AND MANUFACTURING

TABLE 10: DISTRIBUTION OF ESTABLISHMENT\* & PERSONS ENGAGED BY DIVISIONAL  
SECRETARY DIVISION & PERSONS ENGAGED SIZE CLASS  
ANURADHAPURA DISTRICT - RURAL SECTOR - 1995

D.S.DIVISION & INDUSTRY DIVISION	NO.OF ESTABLISHMENTS
28 FABRICATED METAL PRODUCTS, EXCEPT MACHINERY & EQUIPMENT	
1 - 4.....	10
36 MANU.OF FURNITURE, MANUFACTURING N.E.C.	
1 - 4.....	69
5 - 14.....	2
99 OTHER PRODUCT	
5 - 14.....	1
MIHINTHALE	
14 OTHER MINING & QUARRYING	
1 - 4.....	9
5 - 14.....	3
15 & ABOVE.....	2
15 FOOD PRODUCTS & BEVERAGES	
1 - 4.....	42
5 - 14.....	7
16 TOBACCO PRODUCTS	
15 & ABOVE.....	1
17 TEXTILES	
1 - 4.....	6
5 - 14.....	2
18 WEARING APPERBEL DRESSING & DYING OF PUR	
1 - 4.....	13
20 WOOD & WOOD PRODUCTS, EXCEPT FURNITURE	
1 - 4.....	5
5 - 14.....	1
21 PAPER & PAPER PRODUCTS	
1 - 4.....	1
5 - 14.....	1
24 CHEMICALS & CHEMICAL PRODUCTS	
5 - 14.....	1
26 OTHER NON-METALIC MINERAL PRODUCTS	
1 - 4.....	91
5 - 14.....	2
28 FABRICATED METAL PRODUCTS, EXCEPT MACHINERY & EQUIPMENT	
1 - 4.....	2
36 MANU.OF FURNITURE, MANUFACTURING N.E.C.	
1 - 4.....	25
5 - 14.....	1
99 OTHER PRODUCT	
1 - 4.....	1
NOCHCHIYAGAMA	
14 OTHER MINING & QUARRYING	
1 - 4.....	2
15 FOOD PRODUCTS & BEVERAGES	
1 - 4.....	113
5 - 14.....	7
15 & ABOVE.....	1

(continued)

\* - MINING &amp; QUARRYING AND MANUFACTURING

TABLE 10: DISTRIBUTION OF ESTABLISHMENT\* & PERSONS ENGAGED BY DIVISIONAL  
SECRETARY DIVISION & PERSONS ENGAGED SIZE CLASS  
ANURADHAPURA DISTRICT - RURAL SECTOR - 1995

D.S.DIVISION & INDUSTRY DIVISION	NO. OF ESTABLISHMENTS
16 TOBACCO PRODUCTS	
1 - 4.....	3
15 & ABOVE.....	2
17 TEXTILES	
1 - 4.....	7
15 & ABOVE.....	1
18 WEARING APPEREL DRESSING & DYEING OF FUR	
1 - 4.....	37
20 WOOD & WOOD PRODUCTS, EXCEPT FURNITURE	
1 - 4.....	45
5 - 14.....	1
24 CHEMICALS & CHEMICAL PRODUCTS	
1 - 4.....	1
26 OTHER NON-METALIC MINERAL PRODUCTS	
1 - 4.....	40
5 - 14.....	1
28 FABRICATED METAL PRODUCTS, EXCEPT MACHINERY & EQUIPMENT	
1 - 4.....	8
5 - 14.....	1
29 MACHINERY & EQUIPMENT N.E.C.	
1 - 4.....	2
5 - 14.....	2
36 MANU. OF FURNITURE, MANUFACTURING N.E.C.	
1 - 4.....	2
99 OTHER PRODUCT	
1 - 4.....	3
MUNARAGAMPALATHA CENTRAL	
14 OTHER MINING & QUARRYING	
1 - 4.....	10
5 - 14.....	4
15 FOOD PRODUCTS & BEVERAGES	
1 - 4.....	83
5 - 14.....	4
15 & ABOVE.....	1
16 TOBACCO PRODUCTS	
1 - 4.....	1
17 TEXTILES	
1 - 4.....	8
18 WEARING APPEREL DRESSING & DYEING OF FUR	
1 - 4.....	33
15 & ABOVE.....	1
20 WOOD & WOOD PRODUCTS, EXCEPT FURNITURE	
1 - 4.....	45
5 - 14.....	2
15 & ABOVE.....	1

(continued)

\* - MINING &amp; QUARRYING AND MANUFACTURING

TABLE 10: DISTRIBUTION OF ESTABLISHMENT\* & PERSONS ENGAGED BY DIVISIONAL  
SECRETARY DIVISION & PERSONS ENGAGED SIZE CLASS  
ANURADHAPURA DISTRICT - RURAL SECTOR - 1995

D.S.DIVISION & INDUSTRY DIVISION	NO.OF ESTABLISHMENTS
24 CHEMICALS & CHEMICAL PRODUCTS	
5 - 14.....	1
26 OTHER NON-METALIC MINERAL PRODUCTS	
1 - 4.....	10
5 - 14.....	3
15 & ABOVE.....	2
28 FABRICATED METAL PRODUCTS, EXCEPT MACHINERY & EQUIPMENT	
1 - 4.....	15
36 MANU.OF FURNITURE, MANUFACTURING N.E.C.	
1 - 4.....	5
99 OTHER PRODUCT	
1 - 4.....	1
15 & ABOVE.....	1
NUWARAGAMPALATHA EAST	
14 OTHER MINING & QUARRYING	
1 - 4.....	13
5 - 14.....	9
15 & ABOVE.....	1
15 FOOD PRODUCTS & BEVERAGES	
1 - 4.....	99
5 - 14.....	20
15 & ABOVE.....	5
16 TOBACCO PRODUCTS	
1 - 4.....	1
17 TEXTILES	
1 - 4.....	2
18 WEARING APPEREL DRESSING & DYEING OF FUR	
1 - 4.....	18
20 WOOD & WOOD PRODUCTS, EXCEPT FURNITURE	
1 - 4.....	8
21 PAPER & PAPER PRODUCTS	
1 - 4.....	1
22 PUBLISHING, PRINTING & REPRODUCTION OF RECORDED MEDIA	
1 - 4.....	1
24 CHEMICALS & CHEMICAL PRODUCTS	
1 - 4.....	1
5 - 14.....	2
26 OTHER NON-METALIC MINERAL PRODUCTS	
1 - 4.....	24
5 - 14.....	4
28 FABRICATED METAL PRODUCTS, EXCEPT MACHINERY & EQUIPMENT	
1 - 4.....	12
5 - 14.....	1
29 MACHINERY & EQUIPMENT N.E.C.	
5 - 14.....	1

(continued)

\* - MINING &amp; QUARRYING AND MANUFACTURING



TABLE 10: DISTRIBUTION OF ESTABLISHMENT\* & PERSONS ENGAGED BY DIVISIONAL  
SECRETARY DIVISION & PERSONS ENGAGED SIZE CLASS  
ANURADHAPURA DISTRICT - RURAL SECTOR - 1995

D.S.DIVISION & INDUSTRY DIVISION	NO.OF ESTABLISHMENTS
36 MANU.OF FURNITURE, MANUFACTURING N.E.C.	
1 - 4.....	35
5 - 14.....	2
99 OTHER PRODUCT	
1 - 4.....	1
<b>PALAGALA</b>	
14 OTHER MINING & QUARRYING	
1 - 4.....	4
5 - 14.....	3
15 & ABOVE.....	1
15 FOOD PRODUCTS & BEVERAGES	
1 - 4.....	108
5 - 14.....	1
15 & ABOVE.....	1
16 TOBACCO PRODUCTS	
1 - 4.....	1
17 TEXTILES	
1 - 4.....	4
15 & ABOVE.....	2
18 WEARING APPEREL DRESSING & DYING OF FUR	
1 - 4.....	6
5 - 14.....	1
20 WOOD & WOOD PRODUCTS, EXCEPT FURNITURE	
1 - 4.....	18
5 - 14.....	3
26 OTHER NON-METALIC MINERAL PRODUCTS	
1 - 4.....	37
28 FABRICATED METAL PRODUCTS, EXCEPT MACHINERY & EQUIPMENT	
1 - 4.....	7
29 MACHINERY & EQUIPMENT N.E.C.	
1 - 4.....	2
35 OTHER TRANSPORT EQUIPMENT	
1 - 4.....	1
36 MANU.OF FURNITURE, MANUFACTURING N.E.C.	
1 - 4.....	3
99 OTHER PRODUCT	
1 - 4.....	3
<b>PALUGASNEWA</b>	
14 OTHER MINING & QUARRYING	
1 - 4.....	3
5 - 14.....	1
15 & ABOVE.....	1
15 FOOD PRODUCTS & BEVERAGES	
1 - 4.....	27
5 - 14.....	4
17 TEXTILES	
1 - 4.....	1
15 & ABOVE.....	1

(continued)

\* - MINING &amp; QUARRYING AND MANUFACTURING

TABLE 10: DISTRIBUTION OF ESTABLISHMENT\* & PERSONS ENGAGED BY DIVISIONAL  
SECRETARY DIVISION & PERSONS ENGAGED SIZE CLASS  
ANURADHAPURA DISTRICT - RURAL SECTOR - 1995

D.S.DIVISION & INDUSTRY DIVISION	NO.OF ESTABLISHMENTS
18 WEARING APPEREL DRESSING & DYING OF FUR 1 - 4.....	7
19 TRAINING & DRESSING OF LEATHER, LEATHER GOODS & FOOTWEAR 15 & ABOVE.....	1
20 WOOD & WOOD PRODUCTS, EXCEPT FURNITURE 1 - 4.....	1
26 OTHER NON-METALIC MINERAL PRODUCTS 1 - 4.....	21
28 FABRICATED METAL PRODUCTS, EXCEPT MACHINERY & EQUIPMENT 1 - 4.....	10
36 MANU.OF FURNITURE, MANUFACTURING N.B.C. 1 - 4.....	17
99 OTHER PRODUCT 1 - 4.....	1
RAJANGANAYA	
14 OTHER MINING & QUARRYING 1 - 4.....	11
5 - 14.....	4
15 FOOD PRODUCTS & BEVERAGES 1 - 4.....	71
5 - 14.....	7
16 TOBACCO PRODUCTS 1 - 4.....	13
17 TEXTILES	
1 - 4.....	2
5 - 14.....	2
18 WEARING APPEREL DRESSING & DYING OF FUR 1 - 4.....	20
5 - 14.....	3
20 WOOD & WOOD PRODUCTS, EXCEPT FURNITURE 1 - 4.....	5
26 OTHER NON-METALIC MINERAL PRODUCTS 1 - 4.....	7
28 FABRICATED METAL PRODUCTS, EXCEPT MACHINERY & EQUIPMENT 1 - 4.....	13
36 MANU.OF FURNITURE, MANUFACTURING N.B.C. 1 - 4.....	25
99 OTHER PRODUCT 1 - 4.....	1
RAMBEWA	
14 OTHER MINING & QUARRYING 1 - 4.....	5
5 - 14.....	3
15 & ABOVE.....	1

\* - MINING & QUARRYING AND MANUFACTURING

(continued)

TABLE 10: DISTRIBUTION OF ESTABLISHMENT\* & PERSONS ENGAGED BY DIVISIONAL  
SECRETARY DIVISION & PERSONS ENGAGED SIZE CLASS  
ANURADHAPURA DISTRICT - RURAL SECTOR - 1995

D.S.DIVISION & INDUSTRY DIVISION	NO. OF ESTABLISHMENTS
<b>15 FOOD PRODUCTS &amp; BEVERAGES</b>	
1 - 4.....	35
5 - 14.....	2
<b>18 WEARING APPEREL DRESSING &amp; DYING OF FUR</b>	
1 - 4.....	9
<b>20 WOOD &amp; WOOD PRODUCTS, EXCEPT FURNITURE</b>	
1 - 4.....	2
<b>26 OTHER NON-METALIC MINERAL PRODUCTS</b>	
1 - 4.....	77
5 - 14.....	10
<b>28 FABRICATED METAL PRODUCTS, EXCEPT MACHINERY &amp; EQUIPMENT</b>	
1 - 4.....	4
<b>29 MACHINERY &amp; EQUIPMENT N.B.C.</b>	
1 - 4.....	20
<b>36 MANU. OF FURNITURE, MANUFACTURING N.B.C.</b>	
1 - 4.....	37
<b>THALAWA</b>	
<b>14 OTHER MINING &amp; QUARRYING</b>	
1 - 4.....	5
5 - 14.....	4
15 & ABOVE.....	1
<b>15 FOOD PRODUCTS &amp; BEVERAGES</b>	
1 - 4.....	116
5 - 14.....	18
15 & ABOVE.....	4
<b>17 TEXTILES</b>	
1 - 4.....	2
5 - 14.....	1
<b>18 WEARING APPEREL DRESSING &amp; DYING OF FUR</b>	
1 - 4.....	30
5 - 14.....	3
<b>20 WOOD &amp; WOOD PRODUCTS, EXCEPT FURNITURE</b>	
1 - 4.....	8
5 - 14.....	1
<b>24 CHEMICALS &amp; CHEMICAL PRODUCTS</b>	
5 - 14.....	1
<b>26 OTHER NON-METALIC MINERAL PRODUCTS</b>	
1 - 4.....	16
<b>28 FABRICATED METAL PRODUCTS, EXCEPT MACHINERY &amp; EQUIPMENT</b>	
1 - 4.....	13
<b>29 MACHINERY &amp; EQUIPMENT N.B.C.</b>	
1 - 4.....	2
<b>36 MANU. OF FURNITURE, MANUFACTURING N.B.C.</b>	
1 - 4.....	31
<b>99 OTHER PRODUCT</b>	
1 - 4.....	1
5 - 14.....	1

(continued)

\* - MINING &amp; QUARRYING AND MANUFACTURING

TABLE 10: DISTRIBUTION OF ESTABLISHMENT\* & PERSONS ENGAGED BY DIVISIONAL SECRETARY DIVISION & PERSONS ENGAGED SIZE CLASS ANURADHAPURA DISTRICT - RURAL SECTOR - 1995

D.S.DIVISION & INDUSTRY DIVISION	NO.OF ESTABLISHMENTS
<b>THAMBUTTGAMA</b>	
14 OTHER MINING & QUARRYING	
1 - 4.....	14
5 - 14.....	2
15 FOOD PRODUCTS & BEVERAGES	
1 - 4.....	90
5 - 14.....	3
15 & ABOVE.....	4
16 TOBACCO PRODUCTS	
1 - 4.....	1
18 WEARING APPEREL DRESSING & DYING OF FUR	
1 - 4.....	36
5 - 14.....	1
15 & ABOVE.....	2
19 TRAINING & DRBSSING OF LEATHER, LEATHER GOODS & FOOTWEAR	
1 - 4.....	1
20 WOOD & WOOD PRODUCTS, EXCEPT FURNITURE	
1 - 4.....	11
15 & ABOVE.....	1
26 OTHER NON-METALIC MINERAL PRODUCTS	
1 - 4.....	22
5 - 14.....	3
28 FABRICATED METAL PRODUCTS, EXCEPT MACHINERY & EQUIPMENT	
1 - 4.....	14
5 - 14.....	1
29 MACHINERY & EQUIPMENT N.B.C.	
1 - 4.....	1
36 MANU.OF FURNITURE, MANUFACTURING N.B.C.	
1 - 4.....	15
5 - 14.....	1
99 OTHER PRODUCT	
1 - 4.....	2
<b>THIRAPPANE</b>	
14 OTHER MINING & QUARRYING	
1 - 4.....	9
5 - 14.....	6
15 FOOD PRODUCTS & BEVERAGES	
1 - 4.....	85
5 - 14.....	6
17 TEXTILES	
1 - 4.....	1
18 WEARING APPEREL DRESSING & DYEING OF FUR	
1 - 4.....	14
15 & ABOVE.....	1
20 WOOD & WOOD PRODUCTS, EXCEPT FURNITURE	
1 - 4.....	9
26 OTHER NON-METALIC MINERAL PRODUCTS	
1 - 4.....	84
28 FABRICATED METAL PRODUCTS, EXCEPT MACHINERY & EQUIPMENT	
1 - 4.....	8
36 MANU.OF FURNITURE, MANUFACTURING N.B.C.	
1 - 4.....	53
<b>TOTAL.....</b>	<b>4,500</b>

\* - MINING & QUARRYING AND MANUFACTURING

# NO.OF ESTABLISHMENTS BY D.S.DIVISION RURAL SECTOR - 1995 ANURADHAPURA DISTRICT

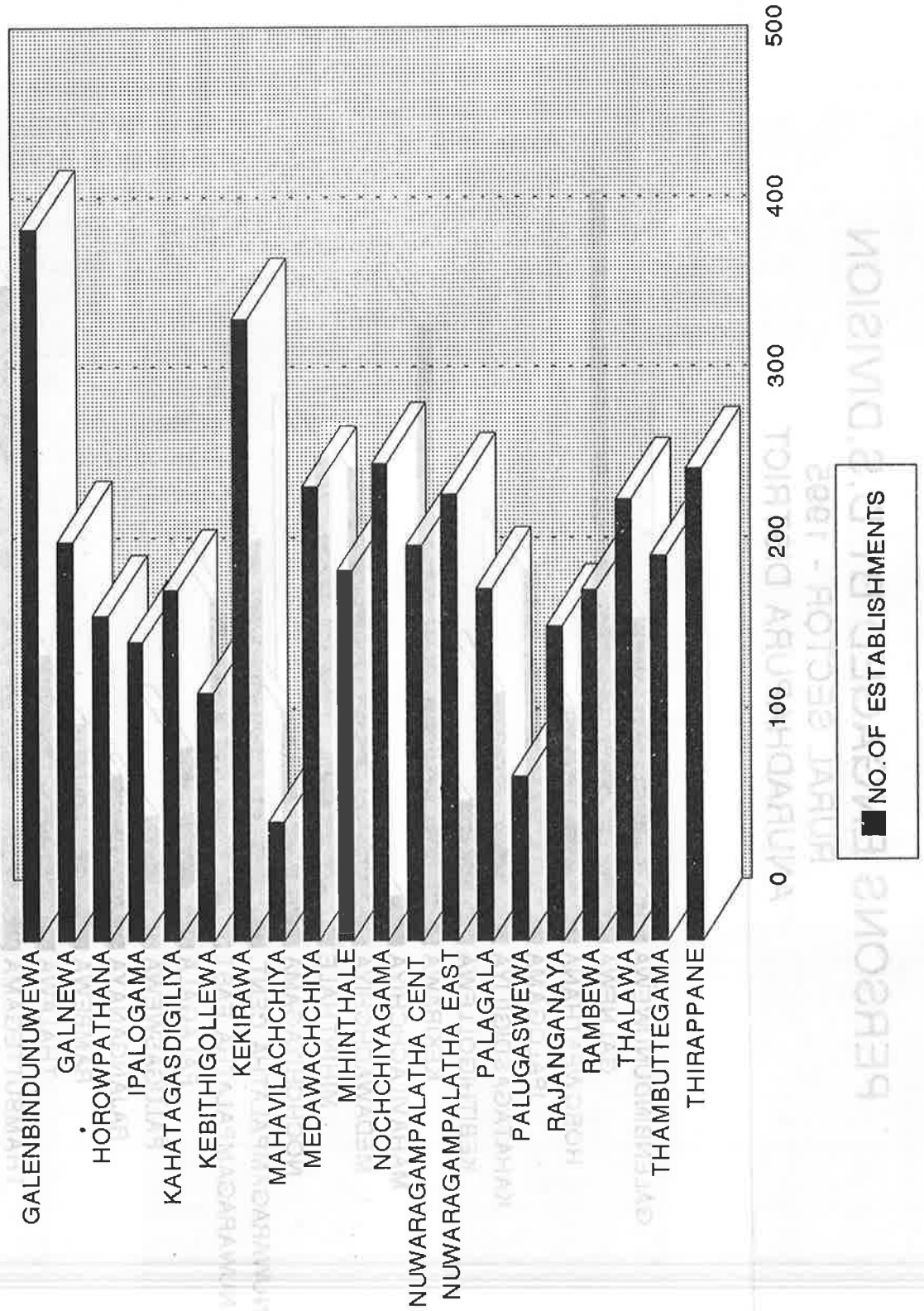

# PERSONS ENGAGED BY D.S.DIVISION RURAL SECTOR - 1995 ANURADHAPURA DISTRICT

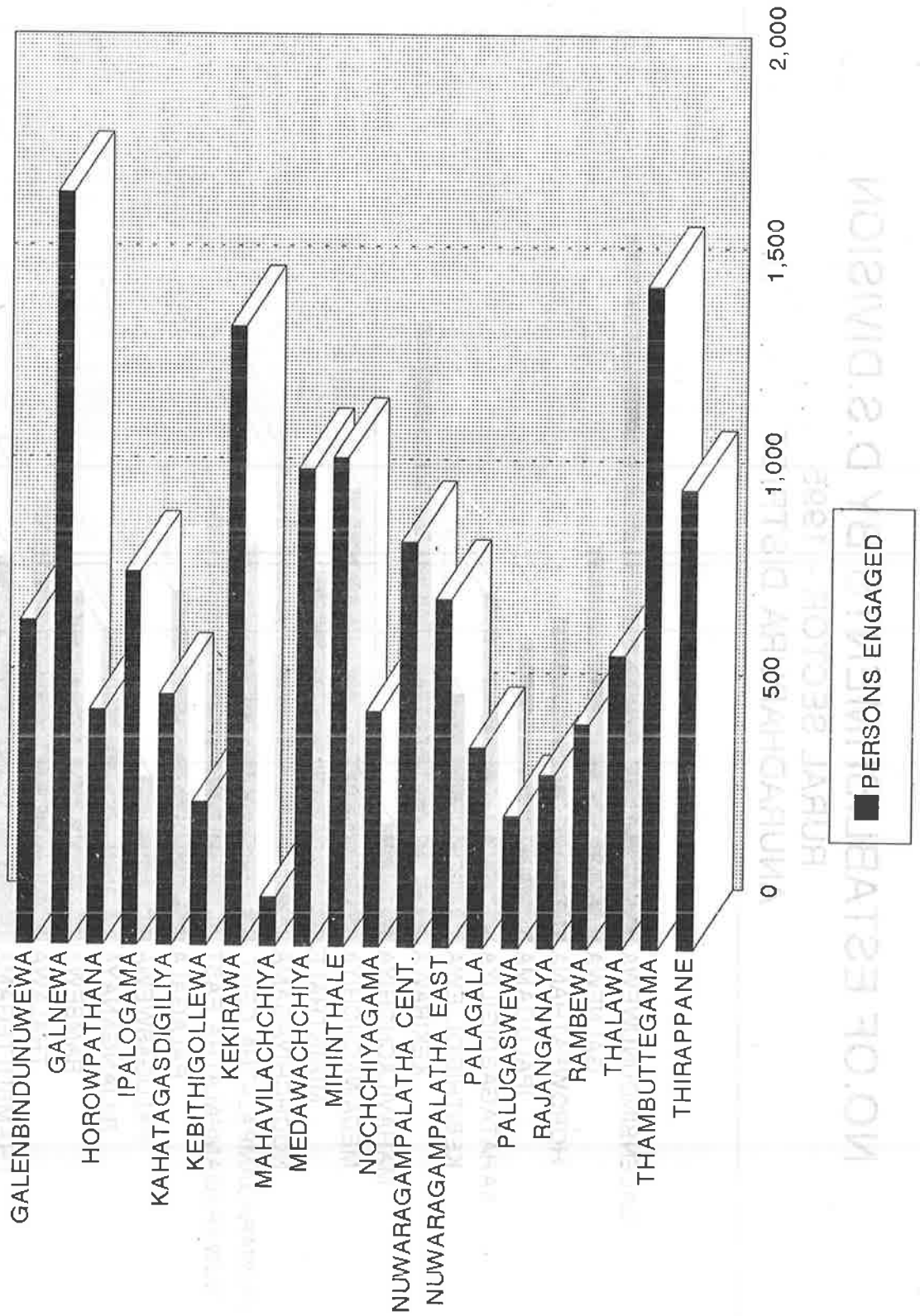

# NO.OF ESTABLISHMENT BY PERSONS ENGAGED SIZE CLASS

RURAL SECTOR - 1995  
ANURADHAPURA DISTRICT

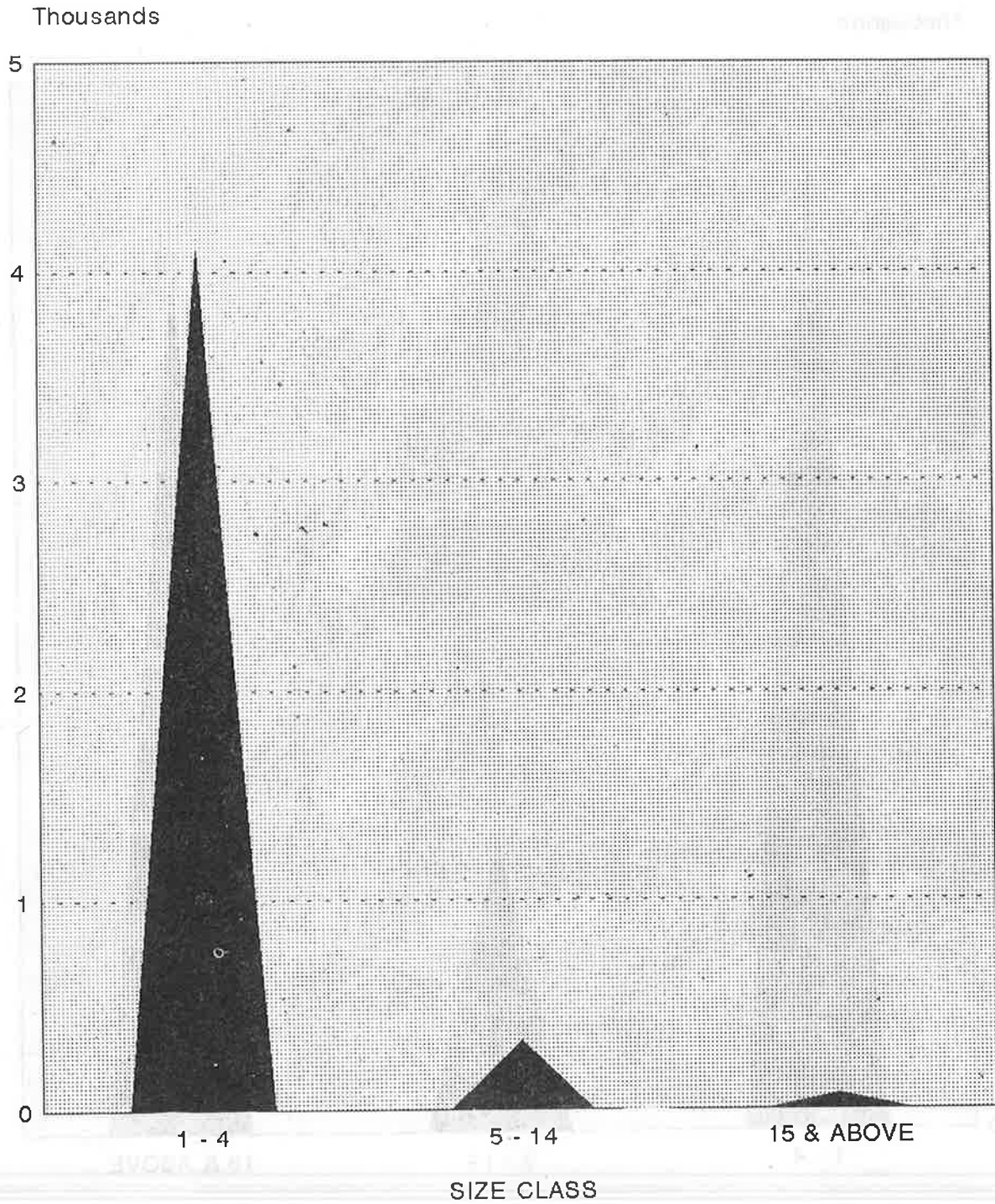

▲ NO.OF ESTABLISHMENTS

# PERSONS ENGAGED BY SIZE CLASS

RURAL SECTOR - 1995  
ANURADHAPURA DISTRICT

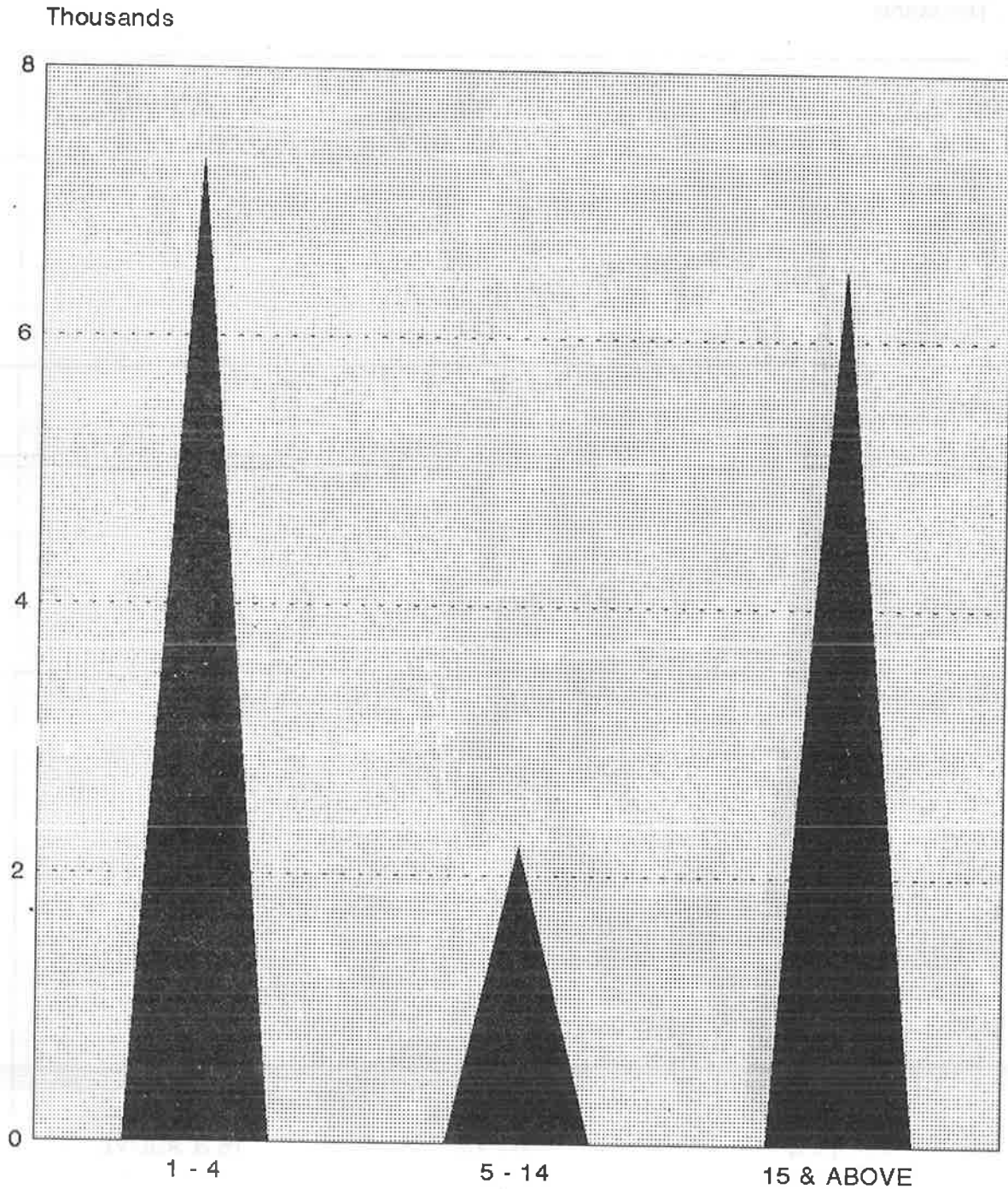

▲ PERSONS ENGAGED



# NO.OF ESTABLISHMENTS BY INDUSTRY DIVISION

RURAL SECTOR - 1995  
ANURADHAPURA DISTRICT

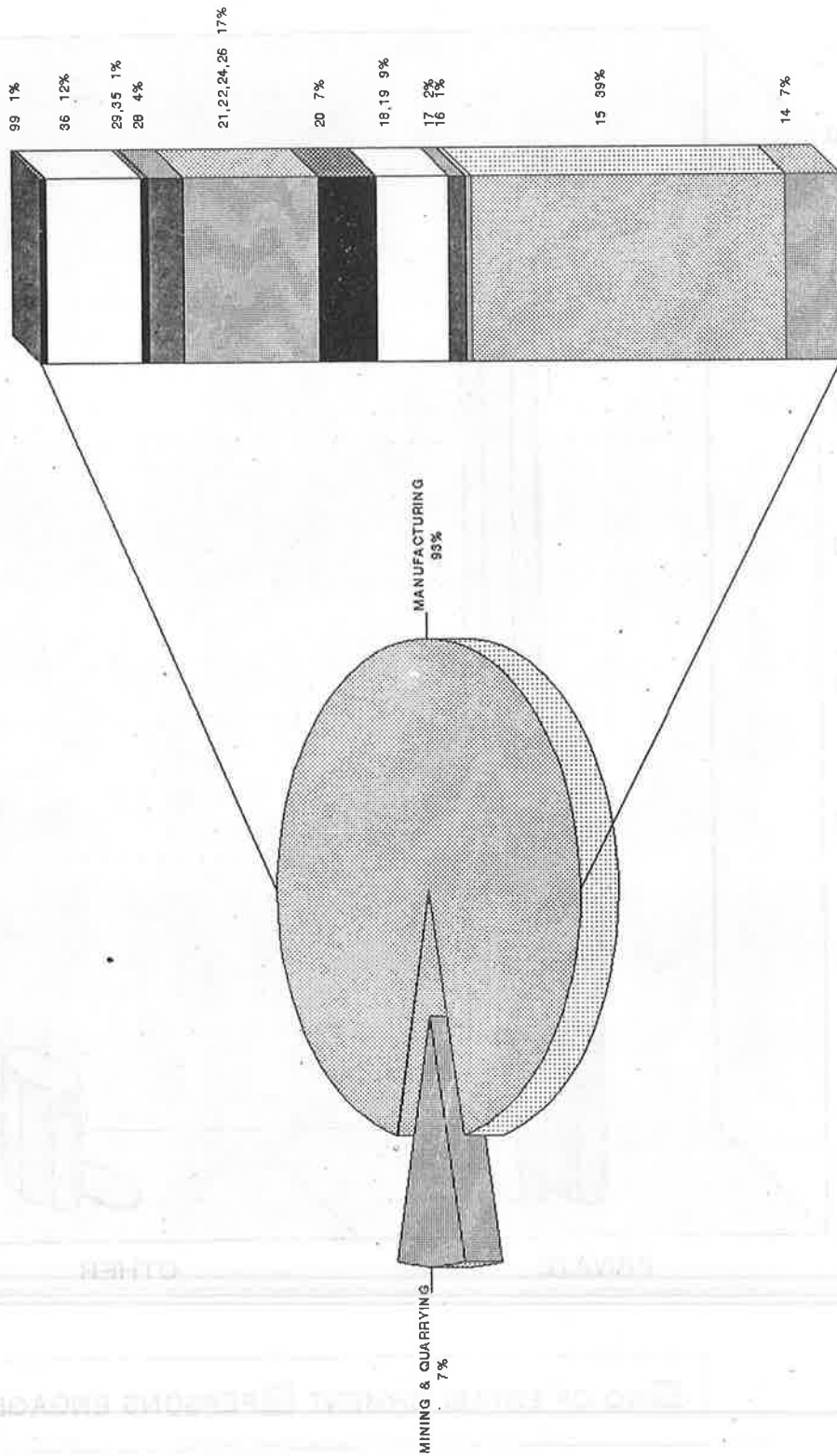

# NO.OF ESTABLISHMENT & PERSONS ENGAGED BY TYPE OF SECTOR

## RURAL SECTOR - 1995

### ANURADHAPURA DISTRICT

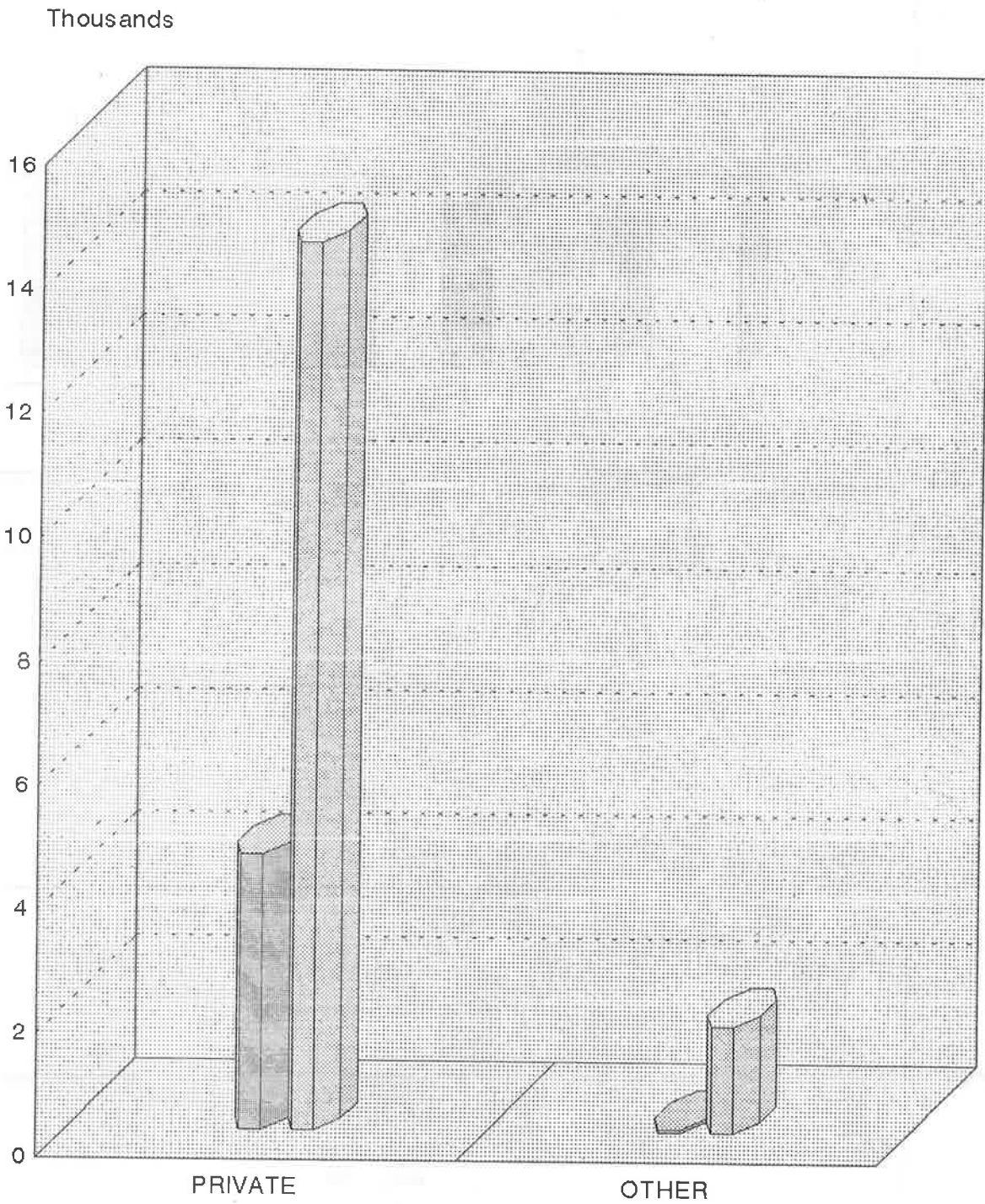

■ NO.OF ESTABLISHMENT ■ PERSONS ENGAGED

L   
 ധോമ്  
 അനാമ



കേരള സർക്കാർ ഓഫീസ്  
**കാർഷിക സേവന സമിതി - 1995**

(കേരള സർക്കാർ)

കാർഷിക സേവന സമിതി

01. നാമം:	<input type="text"/>
02. വാർഡ് നമ്പർ:	<input type="text"/>
03. ഗ്രാമപഞ്ചായത്ത് നമ്പർ:	<input type="text"/>
04. താലൂക്ക് നമ്പർ:	<input type="text"/>
05. ജില്ല: 1. തൃശ്ശൂർ 2. പാലക്കാട് 3. മലപ്പുറം	<input type="text"/>
06. താലൂക്ക്/വാർഡ്/ഗ്രാമപഞ്ചായത്ത് നമ്പർ:	<input type="text"/>
07. കാർഷിക സേവന സമിതി നമ്പർ/തീയതി:	<input type="text"/>

വിവരങ്ങൾ	മുൻകരുതൽ	സംയോജിത
1. കിടപ്പിന് അനുയോജ്യമായ സ്ഥലം (L)	<input type="checkbox"/>	<input type="checkbox"/>
2. സർവ്വതോമുഖ സ്ഥലം (L1)	<input type="checkbox"/>	<input type="checkbox"/>
3. വെള്ള സൗകര്യം	<input type="checkbox"/>	<input type="checkbox"/>
4. സാധന ലഭ്യതയുള്ള സ്ഥലം (L3)	<input type="checkbox"/>	<input type="checkbox"/>
5. സാമ്പത്തികമായി പറ്റിച്ചെടുക്കാനാവാത്ത സ്ഥലം	<input type="checkbox"/>	<input type="checkbox"/>

കാർഷിക സേവന സമിതി നമ്പർ: .....

തീയതി: .....

സ്ഥലം: .....

കാർഷിക സേവന സമിതി നമ്പർ: .....

തീയതി: .....

സ്ഥലം: .....



L1  82  
 අංකය

## ජනලේඛන හා සංඛ්‍යාලේඛන දෙපාර්තමේන්තුව කෘෂිකාර්මික නොවන ආර්ථික කටයුතු ලැයිස්තුගත කිරීම - 1995

(තර්මාන්ත ආයතන සඳහා)

01. දිස්ත්‍රික්කය:  04. අංශය: 1. නාගරික 2. ග්‍රාමීය 3. වතු

02. ප්‍රාදේශීය ලේකම් කොට්ඨාසය:  05. ම.න.ස./න.ස./ප්‍රාදේශීය සභාව:

03. ග්‍රාම නිලධාරී කොට්ඨාස අංකය:  නම:

1	2	3	4(*)	5(*)	6	7	8	9	10
(L) ලේකම් අනුමැත අංකය	ව්‍යාපාරයේ/ අයිතිකරුවන් නම (ව්‍යාපාරයේ නමේ භාෂිත නම අයිතිකරුන් නම සඳහන් කරන්න. ව්‍යාපාරයේ/ අයිතිකරුන් නම ඉංග්‍රීසි කැපිටල් අකුරින් ලියන්න.)	කැපුල් ලිපිනය (අංකය, වීදිය, මග, කැපුල් නගරය පිළිබඳව ඉංග්‍රීසි කැපිටල් අකුරින් ලියන්න. කැපුල් ලිපිනයක් භාෂිත නම පිහිටීම පිළිබඳ විස්තර ඇතුළත් කරන්න.)	4(*) (ශ්‍රී ලංකා විද්‍යාලීය විද්‍යාලය) (අංකය) (ලිපිනය) (විස්තර)	5(*) (ශ්‍රී ලංකා විද්‍යාලීය විද්‍යාලය) (අංකය) (ලිපිනය) (විස්තර)	කර්මාන්තයේ ස්වභාවය	ප්‍රධාන නිෂ්පාදන (නිෂ්පාදන ක්‍රියාවලියේ ඇති වට වටිනාකම අනුව ප්‍රධාන නිෂ්පාදන ලෙස සඳහන් කරන්න.)	සුරැකි ප්‍රමාණය	ප්‍රමාණය (විද්‍යාලීය විද්‍යාලය) (අංකය) (ලිපිනය) (විස්තර)	වෙනත් සඳහා



L3

பிடி  
ஏ-மடி

**புனலேபக னா ஸ-வாறலேபக டேபார்கலேபக  
காபகாரகை தாைக காரகை கபபுது லேபகதுகை கிரே - 1995**

(காைகாபகிரே ஔகிரே கபபா - 1995 ககலாப 01 பப குக 30 கபபா)

01. டுகிரேபக:

02. ஡ாடேபக லேபகி கைபபாபக:

03. ஡ாை கிரேபா கைபபாபக ஏ-மடி:

04. ஏ-மடி: 1. காலகை 2. ஡ாலேப 3. பக  
05. ல.க.க./க.க./஡ாடேபக கைபபா:

1	2	3	4	5	6	7	8
காபகாரகை பாபகாரகை கபபா	லேபகி கைபபாபக (பாை கபபாபக ஔகிரே கிரேபக பிபுபக டிபுபக டிபுபக பிபுபக ஡ாடேபக ஔகிரே பிபுபக ஡ாடேபக ஏ-மடி	கபபாபக	1995 ககலாப 01 பப குக 30 கப காரகை கப பப லேபகி கைபபாபக கபபா கப (ஏ-மடிபகிரே காரகை கப) பிபுபக (கிரேபக)	ஔகிரே கபபாபக பபுபக பபுபக -1 பிபுபக -2 லேபகி -3 ஏ-மடி பிபுபக	பிபுபக (லேப கபபாபக பபுபக கபபாபக பபுபக காரகை)	ஔகிரே கபபாபக (காரகை கபபாபக பபுபக காரகை)	லேபகி காரகை
1.							
2.							
3.							
1.							
2.							
3.							
1.							
2.							
3.							
1.							
2.							
3.							
1.							
2.							
3.							
1.							
2.							
3.							

பிழா எண்

1	2	3	4	5	6	7	8
<p>(L) வேலை செய்துள்ள காலம்</p>	<p>எல்லா பிழாக்களும் சரிபார்க்கிட்டுள்ளன (எல்லா பிழாக்களும் சரிபார்க்கிட்டுள்ளன மற்றும் சரிபார்க்கிட்டுள்ளன.)</p>	<p>ஆய்வு செய்துள்ள பிழாக்களின் எண்ணிக்கை</p>	<p>1998 ஏப்ரல் 30 முதல் 1999 மார்ச் 31 வரையிலான காலத்திற்கான (ஏப்ரல்-மார்ச்) பிழாக்கள் (எண்ணிக்கை)</p>	<p>ஏதாவது பிழா கண்டறியப்பட்டதா?</p> <p>ஆம் - 1                      இல்லை - 2                      ஏதாவது பிழா கண்டறியப்பட்டது.</p>	<p>பிழா (எல்லா பிழாக்களும் சரிபார்க்கிட்டுள்ளன.)</p>	<p>ஏதாவது பிழா கண்டறியப்பட்டது (எல்லா பிழாக்களும் சரிபார்க்கிட்டுள்ளன.)</p>	<p>பிழா எண்</p>
1.							
2.							
3.							
1.							
2.							
3.							
1.							
2.							
3.							
1.							
2.							
3.							
1.							
2.							
3.							
1.							
2.							
3.							
1.							
2.							
3.							
1.							
2.							
3.							
1.							
2.							
3.							
1.							
2.							
3.							
1.							
2.							
3.							

ஏதாவது பிழா கண்டறியப்பட்டது அல்லது...

ஆம்/இல்லை



**PUBLICATIONS OF THE  
DEPARTMENT OF CENSUS AND STATISTICS  
AVAILABLE FOR SALES**

**AT  
THE SAMPLE SURVEY DIVISION,  
DEPARTMENT OF CENSUS AND STATISTICS,  
16/7, ALBERT CRESCENT, COLOMBO 07.  
Telephone 695962 - Ext. 17.**

Name of Publication	** GENERAL PURPOSE PUBLICATION *	Year	Price
1. Statistical Pocket Book in English		1988	46.00
2. Statistical Pocket Book in English		1990	39.00
3. Statistical Pocket Book in English		1994	50.00
4. Statistical Pocket Book in English		1995	50.00
5. Statistical Pocket Book in English		1997	52.50
6. Statistical Pocket Book in English		1998	53.00
7. Statistical Pocket Book in Sinhala and Tamil		1987	46.00
8. Statistical Pocket Book in Sinhala and Tamil		1988	79.00
9. Statistical Pocket Book in Sinhala and Tamil		1990	161.00
10. Statistical Pocket Book in Sinhala and Tamil		1991	175.00
11. Statistical Pocket Book in Sinhala and Tamil		1993	189.00
12. Statistical Pocket Book in Sinhala and Tamil		1994	119.00
13. Statistical Abstract in English		1989	203.00
14. Statistical Abstract in English		1992	285.00
15. Statistical Abstract in English		1993	300.00
16. Statistical Abstract in English		1996	248.00
17. Statistical Abstract in English		1997	210.00
18. Administration Report of Director General Census & Statistics		1995	50.00
19. Administration Report of Director General Census & Statistics		1996	50.00
20. Administration Report of Director General Census & Statistics		1997	53.00
<b>Population and Demography</b>			
1. Census of Population and Housing - (Physically disabled person)		1981	20.00
2. Census of Population and Housing - District Report (each)		1981	50.00
3. Sri Lanka Demographic and Health Survey		1993	310.00
4. Demographic Survey 1994 Sri Lanka (Report on Demographic Characteristics of the Population) Release 3		1994	124.00
5. Demographic Survey 1994 Sri Lanka (Report on Demographic and Housing Characteristics) Release 4		1994	110.00
6. Grama Niladhari Divisions of Sri Lanka		1996	295.00
<b>Agriculture</b>			
1. Estimation of Sown Area under Paddy Cultivation (Alternative to complete enumeration)			19.50
2. Food Balance Sheet (Revised Series)		1991/95	33.00
3. Food Balance Sheet (Revised Series)		1992/96	35.00
4. Food Balance Sheet (Revised Series)		1992/97	39.00
5. Paddy Statistics (Seasonal Report) each			20.00
6. Rubber Cultivation in Sri Lanka		1993	40.00
7. States and Role of Cinnamon Cultivation in Sri Lanka		1993	70.00
8. Cardamon "The Queen of spices" and Distribution in Sri Lanka		1993	68.00
9. Rambutan Cultivation in Sri Lanka		1993	43.00
10. Sowing and Harvesting periods of Paddy Cultivation in Sri Lanka		1994	80.00
11. Agricultural Statistics of Sri Lanka		1995	97.00
12. Paddy Statistics of Sri Lanka		1952/96	
a) With diskette			241.00
b) Without diskette			191.00

**13. Agricultural crops and Livestock survey (Preliminary Reports)**

1.	Badulla	1992/93	80.00
2.	Colombo	1992/93	56.50
3.	Galle	1992/93	70.00
4.	Hambantota	1992/93	75.00
5.	Kalutara	1992/93	78.00
6.	Kegalle	1992/93	56.00
7.	Kurunegala	1992/93	160.00
8.	Matara	1992/93	61.00
9.	Moneragala	1992/93	53.00
10.	Ratnapura	1992/93	85.00
11.	Mahaweli System 'H'	1993/94	40.00
12.	Puttalam	1993/94	71.00
13.	Polonnaruwa	1993/94	44.00
14.	Anuradhapura	1993/94	90.50

**Trade and Industry**

1.	Annual Survey of Industries	1991	30.00
2.	Annual Survey of Industries	1992/93/94 (each)	37.00
3.	Annual Survey of Industries	1995/96/97(each)	39.00
4.	Annual survey of Industries (Interim Report)	1996	28.00
5.	Annual survey of construction Industries	1993/94	64.00

**National Accounts**

1.	National Accounts of Sri Lanka	1993	102.00
2.	National Accounts of Sri Lanka	1994	111.00
3.	National Accounts of Sri Lanka (Sinhala)	1994	123.00
4.	National Accounts of Sri Lanka (Sinhala)	1995	143.00
5.	National Accounts of Sri Lanka	1996	150.00
6.	National Accounts of Sri Lanka	1997	165.00

**Prices and Wages**

1.	Bulletin of Selected Retail Prices	1975/90	62.50
2.	Bulletin of Selected Retail Prices	1975/91	60.00
3.	Bulletin of Selected Retail Prices	1975/92	77.00
4.	Bulletin of Selected Retail Prices	1995	127.00
5.	Bulletin of Selected Retail Prices	1996	124.00
6.	Weekly Retail Prices - (Colombo City)		
	i. Bulletin No. II	1991/92	30.00
	ii. Bulletin No. III	1992/93	25.00
	iii. Bulletin No. IV	1993/94	43.50
	iv. Bulletin No. V	1995	38.00
	v. Bulletin No. VI	1996	43.00

**Survey Report**

1.	Quarterly Report of the Sri Lanka Labour Force Survey		
	i. Quarterly Report each	1993	40.00
	ii. Quarterly Report each	1994	45.00
	iii. 1st Quarter	1995	55.00
	iv. 2nd Quarter	1995	65.00
	v. 3rd and 4th Quarter each	1995	64.00
	vi. Quarterly Report (each)	1996	64.00
	vii. Quarterly Report (each)	1997	69.00
	viii. 1st Quarter	1998	70.00
2.	Sri Lanka Labour Force Survey (Sinhala)	1992	50.00
3.	Provincial Profile of Labour Force Sri Lanka	1993	122.00
4.	Provincial Profile of Labour Force Sri Lanka	1996	73.00

**Other Reports**

1.	Women and Men in Sri Lanka (Tamil)		133.00
2.	Changing Role of Women in Sri Lanka (English)		200.00
3.	Statistical Data Sheets 1996 (Sinhala, Tamil, English) (each)		5.00
4.	Listing of Non-agricultural Economic Activities (Rural Sector)	1995	29.00



ISBN 955 - 577 - 258 - 4

Printed by Department of Census & Statistics.