



**SRI LANKA**

**LISTING OF NON - AGRICULTURAL  
ECONOMIC ACTIVITIES  
1995**

**Rural Sector**

**District Report**

**Puttalam District**

*department of census and statistics  
ministry of finance and planning*



---

**LISTING OF NON - AGRICULTURAL  
ECONOMIC ACTIVITIES  
1995**

**Rural Sector**

**District Report**

**Puttalam District**

LISTING OF NON - AGRICULTURAL

ECONOMIC ACTIVITIES

1992

Rural Sector

ISBN 955 - 577 - 257 - 6

Research Report

Publications Division

Published in 2000

படிப்பகம்

## PREFACE

The Department of Census and Statistics carried out a comprehensive listing of Non Agricultural Economic Activities in 1995 and covered rural areas of all provinces except Northern and Eastern provinces.

This report which includes basic Industrial statistics in the rural sector of the Puttalam District is prepared to serve the immediate needs of the Grama Niladhari Division and Divisional Secretariat Divisional level data users. It is planned to publish the similar reports for all relevant Districts and the all island report.

I hope that the information presented in this document, though it is provisional will be of immense use to planners and policy makers.



A.G.W. Nanayakkara.  
Director General.  
Dept. of Census & Statistics,  
No. 15/12,  
Maitland Crescent,  
Colombo 07.  
27th. July 1999.

## ACKNOWLEDGEMENT

The listing operation of Non- Agricultural Economic Activities was undertaken by the Department of Census & Statistics which was funded by Institute of Construction Training and Development (ICTAD). This operation was planned mainly to establish a frame of building material industries and to ascertain the out put of the construction sector.

The planning, execution and successful completion of the entire listing operation were performed by the staff of Industry and Construction Division of the Department.

Enumerators who did the listing operation at the Grama Niladhari Division level, Statistical Investigators who were responsible for data collection and the District Statisticians / Statistical Officers who cordinated the activity are acknowledged.

The staff of the Data Processing Division and Statistical Investigators attached to some District offices who were engaged in computer data entry activities are much appreciated.

Special thanks are due to District Secretary and Divisional Secretaries of the District whose fullest co-operation was very vital to the successful completion of this operation.

Preparation of this publication was done by Mr. D.S.S.Gunawardana Statistical Officer using Apple Mackintosh and the statistical tables were obtained by Mr. R.D.N. Premawansa Statistical Investigator using SPSS PC+.

Acknowledgements are also due to Mr. K. D. Siripala, Deputy Director and his staff for printing this report within a short period.

The co-operation given by the respondents is also much appreciated.

## CONTENTS

	PAGE
1. PREFACE	
2. ACKNOWLEDGEMENT	
3. CONTENTS	
A. INTRODUCTION	1
B. COVERAGE	1
C. LISTING OPERATION	2
D. PREPARATION OF TABLES	2
4. TABLES	5 - 28
5. CHARTS	29 - 34
6. ANNEX	35
<b>Table Nos:</b>	
1. No. of Establishments & persons engaged by Divisional Secretary Division 1995.	5
2. No. of Establishments & persons engaged by Divisional Secretary Division & by Sector 1995.	5
3. No. of Establishments & persons engaged by Divisional Secretary Division & by Size Class 1995.	6
4. No. of Establishments & persons engaged by Major Industry Division ( ISIC 1 digit level ) 1995.	6
5. No. of Establishments & persons engaged by Industry Division. ( ISIC 2 digit level ) 1995.	7
6. No. of Establishments & persons engaged by Major Industry Group ( ISIC 3 digit level ) 1995.	8
7. No. of Establishments & persons engaged by Industry Group ( ISIC 4 digit level ) 1995.	9

## Table Nos:

Page

- |     |  |    |
|-----|--|----|
| 8.  | <b>No. of Establishments &amp; persons engaged by Divisional Secretary Division &amp; Major Industry Division ( ISIC 1 digit level ) 1995.</b> | 11 |
| 9.  | <b>No. of Establishments &amp; persons engaged by Divisional Secretary Division &amp; Industry Division ( ISIC 2 digit level ) 1995.</b>       | 12 |
| 10. | <b>Distribution of Establishments &amp; persons engaged by Divisional Secretary Division &amp; persons engaged size class 1995.</b>            | 17 |

## Chart Nos:

- |    |  |    |
|----|--|----|
| 1. | <b>No. of Establishments by Divisional Secretary Division 1995.</b>        | 29 |
| 2. | <b>Persons engaged by Divisional Secretary Division 1995.</b>              | 30 |
| 3. | <b>No. of Establishments by persons engaged size class 1995.</b>           | 31 |
| 4. | <b>Persons engaged by size class 1995.</b>                                 | 32 |
| 5. | <b>No. of Establishments by Industry Division 1995.</b>                    | 33 |
| 6. | <b>No. of Establishments &amp; persons engaged by Type of Sector 1995.</b> | 34 |



## **Listing of Non Agricultural Economic Activities - 1995**

### **A. Introduction**

Listing of Non Agricultural Economic Activities was conducted in stage is in Rural Sector covering all districts except the districts in Northern & Eastern Provinces. The main objective of this exercise was to identify the building material producing units and to compile the value of construction output of the housing sector as required by ICTAD. However, in order to make the exercise complete all non agricultural activities were enumerated.

A Grama Niladhari ( GN ) Division or a part of GN Division was considered as an enumeration area and enumerators were appointed by the Divisional Secretary of the area. The enumerator prepared a list of non agricultural economic activities by visiting each and every building in the enumeration area under the supervision of District Statistical Staff and the Head Office Staff.

### **B. Coverage**

#### **i. Economic Activities**

The following Economic Activities were covered by the listing of non-agricultural economic activities.

1. Mining and Quarrying
2. Manufacturing
3. Electricity, Gas production & Water supply
4. Trade, Hotels and restaurants
5. Transport, Communication & Storage
6. Finance, Insurance, Real estate and business services
7. Public Administration, Education & Health activities
8. Community and Social Service & Private service activities
9. Construction

#### **ii Area**

This listing operation covered only the rural sector in Sri Lanka and did not cover:

1. Northern and Eastern Provinces
2. All Municipal Councils and Urban Councils
3. Areas covered by the Board of Investment

### C. Listing Operation

The recruited enumerators were given a two days training by panel of trainers selected and trained for that purpose in advance. An enumerator is assigned to each enumeration area which is usually a GN Division . When the GN Division is spread over a larger area or has a large number of housing units / buildings, the GN Division is divided into two enumeration areas.

The enumerators were asked to complete one line in the listing form (L) for each housing unit / building with the following information.

1. Name of the owner proprietor of the enterprise/chief occupant
2. Postal address
3. Nature of the unit
4. Type of Economic activity
5. Type of construction activity
6. Number of residents

If the housing unit/building was having the activities on

1. Mining and quarrying
2. Manufacturing
3. Electricity, Gas and Water

The following further information is inserted to the L1 form.

1. Economic Organization of the Establishment
2. Type of ownership of the establishment
3. Type of Industry
4. Major Products produced by the establishment
5. Persons engaged in the industry

Further if the housing units/building had done some construction activities during the reference period that too were included in an another form called L 3 with the following additional information.

1. Type of the Construction Activity done during the period from January to June in 1995
2. Expenditure/Estimated expenditure incurred during the period
3. Source of funds

#### D. Preparation of Tables

The information collected by the enumerators through L1 form was checked for completeness and data coded by the range Statistical Investigator under the supervision of the District Statistician/Statistical Officer. When two major products were given for an establishment, but products were coded using the information available in column 6 & 7. However the code for the 1st product is considered as the code relevant for the whole establishment in the tabulation procedure.

In most of the districts, data entry was done at the District Office itself using the personal computers available there. However L1 forms relevant to few districts were fed to the computer by the Data Processing Division of the Department.

The tabulation was done by the Industry and Construction Division using the SPSS PC+ package. The tables consist number of establishments and the persons engaged by Divisional Secretary Division and ISIC two digit level (Revision 3) in one set and ISIC 4 digit level (Revision 03) at district level in the other set. In cases when it is felt that the individual identification is disclosed, the information is either combined with another category or suppressed.

The following information is provided for the purpose of assisting candidates in their preparation for the examination. The information is based on the syllabus and the nature of the examination. It is not intended to be a substitute for the syllabus and the examination regulations. Candidates should refer to the syllabus and the examination regulations for the most up-to-date information.

The following information is provided for the purpose of assisting candidates in their preparation for the examination. It is not intended to be a substitute for the syllabus and the examination regulations. Candidates should refer to the syllabus and the examination regulations for the most up-to-date information.

The following information is provided for the purpose of assisting candidates in their preparation for the examination. It is not intended to be a substitute for the syllabus and the examination regulations. Candidates should refer to the syllabus and the examination regulations for the most up-to-date information.

TABLE 1: NO. OF ESTABLISHMENT\* & PERSONS ENGAGED BY DIVISIONAL  
SECRETARY DIVISION  
PUTTALAM DISTRICT - RURAL SECTOR - 1995

D.S. DIVISION	NO. OF ESTABLISHMENTS	PERSONS ENGAGED
ANAMADUWA.....	264	1,054
ARACHCHIKATTUWA.....	400	3,183
CHILAW.....	282	1,545
DANKOTUWA.....	1,243	7,400
KALPITIYA.....	130	777
KARUWALAGASWEWA.....	39	591
MADAMPE.....	534	3,057
MAHAKUMBUKKADAWALA.....	224	841
MAHAWEWA.....	518	4,118
MUNDEL.....	121	671
NATTANDIYA.....	647	4,660
NANAGATTEGAMA.....	136	821
PALLAMA.....	314	933
PUTTALAM.....	194	3,820
WANATHAWILLUWA.....	54	414
WENNAAPPUWA.....	853	6,279
TOTAL.....	5,953	40,164

\* - MINING & QUARRYING AND MANUFACTURING

TABLE 2: NO. OF ESTABLISHMENT\* & PERSONS ENGAGED BY DIVISIONAL SECRETARY DIVISION & BY SECTOR  
PUTTALAM DISTRICT - RURAL SECTOR - 1995

D.S. DIVISION	TYPE OF SECTOR			
	PRIVATE **		OTHER	
	NO. OF ESTABLISHMENTS	PERSONS ENGAGED	NO. OF ESTABLISHMENTS	PERSONS ENGAGED
ANAMADUWA.....	264	1,054	.	.
ARACHCHIKATTUWA.....	398	3,166	2	17
CHILAW.....	279	888	3	657
DANKOTUWA.....	1,225	7,143	18	257
KALPITIYA.....	128	496	2	281
KARUWALAGASWEWA.....	39	591	.	.
MADAMPE.....	522	2,549	12	508
MAHAKUMBUKKADAWALA.....	223	623	1	218
MAHAWEWA.....	517	4,106	1	12
MUNDEL.....	115	585	6	86
NATTANDIYA.....	638	4,607	9	53
NANAGATTEGAMA.....	136	821	.	.
PALLAMA.....	279	798	35	135
PUTTALAM.....	179	2,771	15	1,049
WANATHAWILLUWA.....	52	106	2	308
WENNAAPPUWA.....	845	6,096	8	183
TOTAL.....	5,839	36,400	114	3,764

\* - MINING & QUARRYING AND MANUFACTURING

\*\* - EXCLUDING B.O.I.

TABLE 3: NO. OF ESTABLISHMENT\* & PERSONS ENGAGED BY DIVISIONAL SECRETARY DIVISION & BY SIZE CLASS  
PUTTALAM DISTRICT - RURAL SECTOR - 1995

D.S.DIVISION	PERSONS ENGAGED SIZE CLASS					
	1 - 4		5 - 14		15 & ABOVE	
	NO. OF ESTABLISHMENTS	PERSONS ENGAGED	NO. OF ESTABLISHMENTS	PERSONS ENGAGED	NO. OF ESTABLISHMENTS	PERSONS ENGAGED
ANAMADUWA.....	246	543	16	100	-	-
ARACHCHIKATTUWA.....	338	726	55	362	9	2,506
CHILAN.....	248	472	21	145	13	928
DANKOTUWA.....	961	2,211	186	1,523	96	3,666
KALPITIYA.....	110	202	16	111	7	980
KARUWALAGASWEWA.....	36	75	-	-	-	-
MADAMPE.....	430	784	62	471	42	1,802
MAHAKUMBUKKADAWALA.....	196	413	25	172	3	256
MAHAWEWA.....	371	807	108	830	39	2,481
MUNDEL.....	86	215	25	174	10	282
MATTANDIYA.....	473	951	124	874	50	2,835
NAWAGATTEGAMA.....	129	225	5	31	3	585
PALLAMA.....	264	608	49	305	-	-
PUTTALAM.....	156	346	25	177	14	3,597
WAMATHAWILLUWA.....	50	96	3	18	-	-
WENHAPPUWA.....	481	1,096	236	1,854	136	3,329
TOTAL.....	4,575	9,770	956	7,147	422	23,247

\* - MINING & QUARRYING AND MANUFACTURING

TABLE 4: NO. OF ESTABLISHMENT\* & PERSONS ENGAGED BY MAJOR INDUSTRY DIVISION\*\* (ISIC 1 DIGIT LEVEL)  
PUTTALAM DISTRICT - RURAL SECTOR - 1995

MAJOR INDUSTRY DIVISION	NO. OF ESTABLISHMENTS	PERSONS ENGAGED
C MINING & QUARRYING.....	153	1,591
D MANUFACTURING.....	5,800	38,573
TOTAL.....	5,953	40,164

\* - MINING & QUARRYING AND MANUFACTURING

\*\* - ISIC REVISION 03

TABLE 5: NO. OF ESTABLISHMENT\* & PERSONS ENGAGED BY INDUSTRY DIVISION\*\* (ISIC 2 DIGIT LEVEL)  
PUTTALAM DISTRICT - RURAL SECTOR - 1995

INDUSTRY DIVISION	NO. OF ESTABLISHMENTS	PERSONS ENGAGED
14 OTHER MINING & QUARRYING.....	153	1,591
15 FOOD PRODUCTS & BEVERAGES.....	1,379	6,365
16 TOBACCO PRODUCTS.....	200	255
17 TEXTILES.....	803	7,655
18 WEARING APPEREL DRESSING & DYEING OF FUR.....	240	5,325
19 TRAINING & DRESSING OF LEATHER, LEATHER GOODS & FOOTWEAR....	16	48
20 WOOD & WOOD PRODUCTS, EXCEPT FURNITURE.....	617	3,758
21 PAPER & PAPER PRODUCTS.....	23	83
22 PUBLISHING, PRINTING & REPRODUCTION OF RECORDED MEDIA.....	12	38
23 COKE, REFINED PETROLEUM PRODUC.....	6	23
24 CHEMICALS & CHEMICAL PRODUCTS.....	70	634
25 RUBBER & PLASTICS PRODUCTS.....	13	83
26 OTHER NON-METALIC MINERAL PRODUCTS.....	2,042	13,226
27 BASIC METAL INDUSTRIES.....	19	68
28 FABRICATED METAL PRODUCTS, EXCEPT MACHINERY & EQUIPMENT.....	168	402
29 MACHINERY & EQUIPMENT N.E.C.....	6	15
34 MOTOR VEHICLES, TRAILERS & SEMI-TRAILERS.....	17	93
36 MANU. OF FURNITURE, MANUFACTURING N.E.C.....	138	386
99 OTHER PRODUCT.....	31	116
TOTAL.....	5,953	40,164

\* - MINING & QUARRYING AND MANUFACTURING

\*\* - ISIC REVISION 03





TABLE 7:NO.OF ESTABLISHMENT\* & PERSONS ENGAGED BY INDUSTRY GROUP\*\* (ISIC 4 DIGIT LEVEL)  
PUTTALAM DISTRICT - RURAL SECTOR - 1995

INDUSTRY GROUP	NO.OF ESTABLISHMENTS	PERSONS ENGAGED
1410 QUARRYING OF STONE,SAND & CLAY.....	148	1,059
1422 EXTRACTION OF SALT.....	5	532
1511 PRODU., PROCESSING & PRESERVING OF MEAT & MEAT PRODUCTS...	14	53
1512 PROCESSING & PRESERVING OF FISH & FISH PRODUCTS.....	51	185
1513 PROCESSING & PRESERVING OF FRUIT & VEGETABLES.....	257	2,158
1514 MANU.OF VEGETABLES & ANIMAL OILS & FATS.....	53	867
1520 DAIRY PRODUCTS.....	16	97
1531 GRAIN MILL PRODUCTS.....	362	1,299
1533 PREPARED ANIMAL FEEDS.....	4	20
1541 BAKERY PRODUCTS.....	265	716
1542 MANUFACTURE OF SUGER.....	168	245
1543 COCOA, CHOCOLATE & SUGER CONFECTIONERY.....	52	121
1544 MACARONI, NOODLES, COUSCOUS & SIMILAR PRODUCTS.....	10	37
1549 OTHER FOOD PRODUCTS N.E.C.....	98	347
1551 DISTILLING, RECTIFYING & BLENDING OF SPIRITS.....	22	165
1552 WINES.....	3	36
1554 SOFT DRINKS & MINERAL WATERS.....	4	19
1600 TOBACCO PRODUCTS.....	200	255
1711 PREPARATION & SPINNING OF TEXTILE FIBRES.....	395	3,884
1712 FINISHING OF TEXTILES.....	111	1,840
1721 MADE-UP TEXTILE ARTICLES, EXCEPT APPAREL.....	17	95
1722 CARPETS & RUGS.....	33	125
1723 CORDAGE, ROPE, TWINE & NETTING.....	243	1,658
1730 KNITTED & CROCHETED FABRICS & ARTICLES.....	4	53
1810 WEARING APPAREL, EXCEPT FUR APPAREL.....	240	5,325
1912 MANU.OF LEATHER GOODS.....	6	9
1920 FOOTWEAR.....	10	39
2010 SAWMILLING & PLANING OF WOOD.....	158	2,597
2021 VENEER SHEETS, PLYWOOD, LAMINBOARD, PARTICLE BOARD.....	8	32
2022 BUILDERS CARPENTARY & JOINERY.....	99	238
2023 WOODEN CONTAINERS.....	9	158
2029 OTHER PRODUCTS OF WOOD.....	343	733
2102 CORRUGATED PAPER & PAPERBOARD & CONTAINERS.....	13	25
2109 OTHER ARTICLES OF PAPER & PAPERBOARD.....	10	58
2221 PRINTING.....	12	38
2310 COKE OVEN PRODUCTS.....	6	23
2411 BASIC CHEMICALS, EXCEPT FERTILIZERS & NITROGEN COMPOUNDS..	6	69
2412 FERTILIZERS & NITROGEN COMPOUNDS.....	20	107
2423 PHARMACEUTICALS, MEDICINAL CHEMICALS & BOTANICAL.....	3	3
2424 SOAP, CLEANING & POLISHING PREPARATIONS, PERFUMES.....	5	23
2429 OTHER CHEMICAL PRODUCTS N.E.C.....	36	432
2511 RUBBER TYRES & TUBES, REBUILDING OF RUBBER TYRES.....	4	32
2519 OTHER RUBBER PRODUCTS.....	4	28
2520 PLASTIC PRODUCTS.....	5	23

(continued)

\* - MINING &amp; QUARRYING AND MANUFACTURING

\*\* - ISIC REVISION 03

TABLE 7: NO. OF ESTABLISHMENT\* & PERSONS ENGAGED BY INDUSTRY GROUP\*\* (ISIC 4 DIGIT LEVEL)  
PUTTALAM DISTRICT - RURAL SECTOR - 1995

INDUSTRY GROUP	NO. OF ESTABLISHMENTS	PERSONS ENGAGED
2610 GLASS & GLASS PRODUCTS.....	8	116
2691 NON-STRUCTURAL NON- REFRACTORY CERAMIC WARE.....	52	1,049
2692 REFRACTORY CERAMIC PRODUCTS.....	1,745	8,926
2693 STRUCTURAL NONO-REFRACTORY CLAY & CERAMIC PRODUCTS.....	109	410
2694 CEMENT, LIME & PLASTER.....	18	2,104
2695 ARTICLES OF CONCRETE, CEMENT & PLASTER.....	102	596
2696 CUTTING, SHAPING & FINISHING OF STONE.....	4	17
2699 OTHER NON-METALIC MINERAL PRODUCTS N.E.C.....	4	8
2710 BASIC IRON & STEEL.....	3	29
2720 BASIC PRECIOUS & NON-FERROUS METAL.....	9	25
2731 CASTING OF IRON & STEEL.....	7	14
2811 STRUCTURAL METAL PRODUCTS.....	87	236
2893 CUTLERY, HAND TOOLS & GENERAL HARDWARE.....	62	126
2899 OTHER FABRICATED METAL PRODUCTS.....	19	40
2911 ENGINES & TURBINES, EXCEPT AIRCRAFT, VEHICLE ENGINE.....	3	11
2922 MACHINE-TOOLS.....	3	4
3420 BODIES (COACHWORK) FOR MOTOR VEHICLES.....	11	80
3430 PARTS & ACCESSORIES FOR MOTOR VEHICLES & THEIR ENGINES...	6	13
3610 FURNITURE.....	88	236
3691 JEWELLERY & RELATED ARTICLES.....	16	35
3699 OTHER MANUFACTURING N.E.C.....	34	115
9999 OTHER PRODUCT.....	31	116
TOTAL.....	5,953	40,164

\* - MINING & QUARRYING AND MANUFACTURING

\*\* - ISIC REVISION 03

TABLE 8: NO. OF ESTABLISHMENT\* & PERSONS ENGAGED BY DIVISIONAL SECRETARY DIVISION & MAJOR INDUSTRY DIVISION\*\* (ISIC 1 DIGIT LEVEL)  
PUTTALAM DISTRICT - RURAL SECTOR - 1995

D.S.DIVISION & MAJOR INDUSTRY DIVISION	NO. OF ESTABLISHMENTS	PERSONS ENGAGED
<b>ANAMADUWA</b>		
C MINING & QUARRYING.....	8	67
D MANUFACTURING.....	256	987
<b>ARACHCHIKATTUWA</b>		
C MINING & QUARRYING.....	16	41
D MANUFACTURING.....	384	3,142
<b>CHILAW</b>		
C MINING & QUARRYING.....	13	143
D MANUFACTURING.....	269	1,402
<b>DANKOTUWA</b>		
C MINING & QUARRYING.....	9	54
D MANUFACTURING.....	1,234	7,346
<b>KALPITIYA</b>		
D MANUFACTURING.....	130	777
<b>KARUWALAGASWEWA</b>		
C MINING & QUARRYING.....	4	40
D MANUFACTURING.....	35	551
<b>KADAMPE</b>		
C MINING & QUARRYING.....	3	12
D MANUFACTURING.....	531	3,045
<b>MAHAKUMBUKADAWALA</b>		
C MINING & QUARRYING.....	3	28
D MANUFACTURING.....	221	813
<b>MAHAWEWA</b>		
C MINING & QUARRYING.....	4	41
D MANUFACTURING.....	514	4,077
<b>MUNDEL</b>		
C MINING & QUARRYING.....	13	54
D MANUFACTURING.....	108	617
<b>NATTANDIYA</b>		
C MINING & QUARRYING.....	3	8
D MANUFACTURING.....	644	4,652
<b>NAWAGATTEGAMA</b>		
C MINING & QUARRYING.....	1	5
D MANUFACTURING.....	135	816
<b>PALLANA</b>		
C MINING & QUARRYING.....	64	247
D MANUFACTURING.....	250	686
<b>PUTTALAM</b>		
C MINING & QUARRYING.....	5	532
D MANUFACTURING.....	189	3,288
<b>WANATHAWILLUWA</b>		
C MINING & QUARRYING.....	1	300
D MANUFACTURING.....	53	114
<b>WENNAPPUWA</b>		
C MINING & QUARRYING.....	6	19
D MANUFACTURING.....	847	6,260
<b>TOTAL.....</b>	<b>5,953</b>	<b>40,164</b>

\* - MINING & QUARRYING AND MANUFACTURING

\*\* - ISIC REVISION 03

TABLE 9: NO. OF ESTABLISHMENT\* & PERSONS ENGAGED BY DIVISIONAL SECRETARY DIVISION & INDUSTRY DIVISION\*\* (ISIC 2 DIGIT LEVEL)  
PUTTALAM DISTRICT - RURAL SECTOR - 1995

D.S. DIVISION & INDUSTRY DIVISION	NO. OF ESTABLISHMENTS	PERSONS ENGAGED
<b>ANAMADUWA</b>		
14 OTHER MINING & QUARRYING.....	8	67
15 FOOD PRODUCTS & BEVERAGES.....	91	213
17 TEXTILES.....	3	5
18 WEARING APPERBL DRESSING & DYING OF FUR.....	4	398
20 WOOD & WOOD PRODUCTS, EXCEPT FURNITURE.....	26	50
26 OTHER NON-METALIC MINERAL PRODUCTS.....	118	289
28 FABRICATED METAL PRODUCTS, EXCEPT MACHINERY & EQUIPMENT...	14	32
<b>ARACHCHIKATTUWA</b>		
14 OTHER MINING & QUARRYING.....	16	41
15 FOOD PRODUCTS & BEVERAGES.....	83	222
17 TEXTILES.....	22	213
18 WEARING APPERBL DRESSING & DYING OF FUR.....	14	24
20 WOOD & WOOD PRODUCTS, EXCEPT FURNITURE.....	61	2,052
24 CHEMICALS & CHEMICAL PRODUCTS.....	6	13
26 OTHER NON-METALIC MINERAL PRODUCTS.....	173	569
28 FABRICATED METAL PRODUCTS, EXCEPT MACHINERY & EQUIPMENT...	17	28
99 OTHER PRODUCT.....	8	21
<b>CHILAW</b>		
14 OTHER MINING & QUARRYING.....	13	143
15 FOOD PRODUCTS & BEVERAGES.....	97	210
17 TEXTILES.....	46	850
20 WOOD & WOOD PRODUCTS, EXCEPT FURNITURE.....	44	81
24 CHEMICALS & CHEMICAL PRODUCTS.....	4	6
26 OTHER NON-METALIC MINERAL PRODUCTS.....	64	227
28 FABRICATED METAL PRODUCTS, EXCEPT MACHINERY & EQUIPMENT...	8	12
99 OTHER PRODUCT.....	6	16
<b>DANKOTUWA</b>		
14 OTHER MINING & QUARRYING.....	9	54
15 FOOD PRODUCTS & BEVERAGES.....	76	637
16 TOBACCO PRODUCTS.....	55	63
17 TEXTILES.....	80	985
18 WEARING APPERBL DRESSING & DYING OF FUR.....	30	284
20 WOOD & WOOD PRODUCTS, EXCEPT FURNITURE.....	68	262
21 PAPER & PAPER PRODUCTS.....	5	40

(continued)

\* - MINING &amp; QUARRYING AND MANUFACTURING

\*\* - ISIC REVISION 03

TABLE 9:NO.OF ESTABLISHMENT\* & PERSONS ENGAED BY DIVISIONAL SECRETARY DIVISION &  
INDUSTRY DIVISION\*\* (ISIC 2 DIGIT LEVEL)  
PUTTALAM DISTRICT - RURAL SECTOR - 1995

D.S.DIVISION & INDUSTRY DIVISION	NO.OF ESTABLISHMENTS	PERSONS ENGAGED
24 CHEMICALS & CHEMICAL PRODUCTS.....	6	53
26 OTHER NON-METALIC MINERAL PRODUCTS.....	871	4,918
27 BASIC METAL INDUSTRIES.....	7	19
28 FABRICATED METAL PRODUCTS, EXCEPT MACHINERY & EQUIPMENT...	13	38
34 MOTOR VEHICLES, TRAILERS & SEMI-TRAILERS.....	6	14
36 MANU.OF FURNITURE, MANUFACTURING N.B.C.....	13	26
99 OTHER PRODUCT.....	4	7
<b>KALPITIYA</b>		
15 FOOD PRODUCTS & BEVERAGES.....	51	371
18 WEARING APPEREL DRESSING & DYING OF FUR.....	53	329
20 WOOD & WOOD PRODUCTS, EXCEPT FURNITURE.....	11	24
28 FABRICATED METAL PRODUCTS, EXCEPT MACHINERY & EQUIPMENT...	7	18
99 OTHER PRODUCT.....	8	35
<b>KARUWALAGASWENA</b>		
14 OTHER MINING & QUARRYING.....	4	40
15 FOOD PRODUCTS & BEVERAGES.....	10	22
20 WOOD & WOOD PRODUCTS, EXCEPT FURNITURE.....	9	15
26 OTHER NON-METALIC MINERAL PRODUCTS.....	16	514
<b>MADAMPE</b>		
14 OTHER MINING & QUARRYING.....	3	12
15 FOOD PRODUCTS & BEVERAGES.....	259	833
16 TOBACCO PRODUCTS.....	4	4
17 TEXTILES.....	81	922
18 WEARING APPEREL DRESSING & DYING OF FUR.....	19	552
19 TRAINING & DRESSING OF LEATHER, LEATHER GOODS & FOOTWEAR.	3	11
20 WOOD & WOOD PRODUCTS, EXCEPT FURNITURE.....	59	185
21 PAPER & PAPER PRODUCTS.....	3	6
22 PUBLISHING, PRINTING & REPRODUCTION OF RECORDED MEDIA.....	6	18
24 CHEMICALS & CHEMICAL PRODUCTS.....	12	288
26 OTHER NON-METALIC MINERAL PRODUCTS.....	57	163
28 FABRICATED METAL PRODUCTS, EXCEPT MACHINERY & EQUIPMENT...	14	25
36 MANU.OF FURNITURE, MANUFACTURING N.B.C.....	14	38
<b>MAHAKUMBUKADAWALA</b>		
14 OTHER MINING & QUARRYING.....	3	28
15 FOOD PRODUCTS & BEVERAGES.....	108	312
17 TEXTILES.....	15	43
18 WEARING APPEREL DRESSING & DYING OF FUR.....	4	222

(continued)

\* - MINING &amp; QUARRYING AND MANUFACTURING

\*\* - ISIC REVISION 03

TABLE 9: NO. OF ESTABLISHMENT\* & PERSONS ENGAED BY DIVISIONAL SECRETARY DIVISION &  
INDUSTRY DIVISION\*\* (ISIC 2 DIGIT LEVEL)  
PUTTALAM DISTRICT - RURAL SECTOR - 1995

D.S.DIVISION & INDUSTRY DIVISION	NO.OF ESTABLISHMENTS	PERSONS ENGAGED
20 WOOD & WOOD PRODUCTS, EXCEPT FURNITURE.....	39	68
26 OTHER NON-METALIC MINERAL PRODUCTS.....	43	143
28 FABRICATED METAL PRODUCTS, EXCEPT MACHINERY & EQUIPMENT...	7	15
36 MANU.OF FURNITURE, MANUFACTURING N.E.C.....	5	10
<b>MAHAWEWA</b>		
14 OTHER MINING & QUARRYING.....	4	41
15 FOOD PRODUCTS & BEVERAGES.....	106	849
17 TEXTILES.....	109	1,387
18 WEARING APPEREL DRESSING & DYING OF FUR.....	31	1,050
19 TRAINING & DRSSING OF LEATHER, LEATHER GOODS & FOOTWEAR.	3	12
20 WOOD & WOOD PRODUCTS, EXCEPT FURNITURE.....	48	168
21 PAPER & PAPER PRODUCTS.....	3	10
26 OTHER NON-METALIC MINERAL PRODUCTS.....	142	409
28 FABRICATED METAL PRODUCTS, EXCEPT MACHINERY & EQUIPMENT...	23	65
36 MANU.OF FURNITURE, MANUFACTURING N.E.C.....	37	99
99 OTHER PRODUCT.....	12	28
<b>MUNDEL</b>		
14 OTHER MINING & QUARRYING.....	13	54
15 FOOD PRODUCTS & BEVERAGES.....	52	217
17 TEXTILES.....	36	318
20 WOOD & WOOD PRODUCTS, EXCEPT FURNITURE.....	4	11
23 COKE, REFINED PETROLBUM PRODUC.....	6	23
26 OTHER NON-METALIC MINERAL PRODUCTS.....	5	13
28 FABRICATED METAL PRODUCTS, EXCEPT MACHINERY & EQUIPMENT...	5	35
<b>MATTANDIYA</b>		
14 OTHER MINING & QUARRYING.....	3	8
15 FOOD PRODUCTS & BEVERAGES.....	85	827
16 TOBACCO PRODUCTS.....	114	148
17 TEXTILES.....	86	900
18 WEARING APPEREL DRESSING & DYING OF FUR.....	29	1,180
19 TRAINING & DRSSING OF LEATHER, LEATHER GOODS & FOOTWEAR.	7	16
20 WOOD & WOOD PRODUCTS, EXCEPT FURNITURE.....	79	282
21 PAPER & PAPER PRODUCTS.....	6	7
24 CHEMICALS & CHEMICAL PRODUCTS.....	20	145
25 RUBBER & PLASTICS PRODUCTS.....	3	17
26 OTHER NON-METALIC MINERAL PRODUCTS.....	135	906
28 FABRICATED METAL PRODUCTS, EXCEPT MACHINERY & EQUIPMENT...	34	102
36 MANU.OF FURNITURE, MANUFACTURING N.E.C.....	39	104
99 OTHER PRODUCT.....	7	18

(continued)

\* - MINING &amp; QUARRYING AND MANUFACTURING

\*\* - ISIC REVISION 03

TABLE 9: NO. OF ESTABLISHMENT\* & PERSONS ENGAGED BY DIVISIONAL SECRETARY DIVISION & INDUSTRY DIVISION\*\* (ISIC 2 DIGIT LEVEL)  
PUTTALAM DISTRICT - RURAL SECTOR - 1995

D.S.DIVISION & INDUSTRY DIVISION	NO. OF ESTABLISHMENTS	PERSONS ENGAGED
<b>NAWAGATTEGAMA</b>		
14 OTHER MINING & QUARRYING.....	1	5
15 FOOD PRODUCTS & BEVERAGES.....	72	149
16 TOBACCO PRODUCTS.....	4	5
18 WEARING APPEREL DRESSING & DYING OF PUR.....	13	563
20 WOOD & WOOD PRODUCTS, EXCEPT FURNITURE.....	12	13
26 OTHER NON-METALIC MINERAL PRODUCTS.....	16	33
27 BASIC METAL INDUSTRIES.....	3	6
36 MANU.OF FURNITURE, MANUFACTURING N.B.C.....	8	11
99 OTHER PRODUCT.....	7	36
<b>PALLANA</b>		
14 OTHER MINING & QUARRYING.....	64	247
15 FOOD PRODUCTS & BEVERAGES.....	107	322
17 TEXTILES.....	8	25
18 WEARING APPEREL DRESSING & DYING OF PUR.....	12	22
20 WOOD & WOOD PRODUCTS, EXCEPT FURNITURE.....	57	89
26 OTHER NON-METALIC MINERAL PRODUCTS.....	55	194
28 FABRICATED METAL PRODUCTS, EXCEPT MACHINERY & EQUIPMENT...	3	9
36 MANU.OF FURNITURE, MANUFACTURING N.B.C.....	6	21
99 OTHER PRODUCT.....	2	4
<b>PUTTALAM</b>		
14 OTHER MINING & QUARRYING.....	5	532
15 FOOD PRODUCTS & BEVERAGES.....	69	602
17 TEXTILES.....	12	104
18 WEARING APPEREL DRESSING & DYING OF PUR.....	10	152
20 WOOD & WOOD PRODUCTS, EXCEPT FURNITURE.....	26	126
22 PUBLISHING, PRINTING & REPRODUCTION OF RECORDED MEDIA.....	5	17
26 OTHER NON-METALIC MINERAL PRODUCTS.....	55	2,263
28 FABRICATED METAL PRODUCTS, EXCEPT MACHINERY & EQUIPMENT...	7	11
36 MANU.OF FURNITURE, MANUFACTURING N.B.C.....	5	13
<b>WANATHAWILLUWA</b>		
14 OTHER MINING & QUARRYING.....	1	300
15 FOOD PRODUCTS & BEVERAGES.....	26	69
16 TOBACCO PRODUCTS.....	3	4
18 WEARING APPEREL DRESSING & DYING OF PUR.....	3	9
20 WOOD & WOOD PRODUCTS, EXCEPT FURNITURE.....	10	10
26 OTHER NON-METALIC MINERAL PRODUCTS.....	6	13
28 FABRICATED METAL PRODUCTS, EXCEPT MACHINERY & EQUIPMENT...	5	9

(continued)

\* - MINING &amp; QUARRYING AND MANUFACTURING

\*\* - ISIC REVISION 03

TABLE 9: NO. OF ESTABLISHMENT\* & PERSONS ENGAGED BY DIVISIONAL SECRETARY DIVISION & INDUSTRY DIVISION\*\* (ISIC 2 DIGIT LEVEL)  
PUTTALAM DISTRICT - RURAL SECTOR - 1995

D.S. DIVISION & INDUSTRY DIVISION	NO. OF ESTABLISHMENTS	PERSONS ENGAGED
WENNAPOWA		
14 OTHER MINING & QUARRYING.....	6	19
15 FOOD PRODUCTS & BEVERAGES.....	89	514
16 TOBACCO PRODUCTS.....	14	23
17 TEXTILES.....	304	1,902
18 WEARING APPEREL DRESSING & DYEING OF FUR.....	19	66
20 WOOD & WOOD PRODUCTS, EXCEPT FURNITURE.....	64	322
21 PAPER & PAPER PRODUCTS.....	5	10
24 CHEMICALS & CHEMICAL PRODUCTS.....	11	89
25 RUBBER & PLASTICS PRODUCTS.....	4	56
26 OTHER NON-METALIC MINERAL PRODUCTS.....	292	3,058
27 BASIC METAL INDUSTRIES.....	8	41
28 FABRICATED METAL PRODUCTS, EXCEPT MACHINERY & EQUIPMENT...	14	32
34 MOTOR VEHICLES, TRAILERS & SEMI-TRAILERS.....	10	78
36 MANU. OF FURNITURE, MANUFACTURING N.E.C.....	4	19
99 OTHER PRODUCT.....	9	50
TOTAL.....	5,953	40,164

\* - MINING & QUARRYING AND MANUFACTURING

\*\* - ISIC REVISION 03



TABLE 10: DISTRIBUTION OF ESTABLISHMENT\* & PERSONS ENGAGED BY DIVISIONAL  
SECRETARY DIVISION & PERSONS ENGAGED SIZE CLASS  
PUTTALAM DISTRICT - RURAL SECTOR - 1995

D.S.DIVISION & INDUSTRY DIVISION	NO.OF ESTABLISHMENTS
<b>ANAMADUWA</b>	
14 OTHER MINING & QUARRYING	
1 - 4.....	2
5 - 14.....	5
15 & ABOVE.....	1
15 FOOD PRODUCTS & BEVERAGES	
1 - 4.....	85
5 - 14.....	5
16 TOBACCO PRODUCTS	
1 - 4.....	1
17 TEXTILES	
1 - 4.....	3
18 WEARING APPEREL DRESSING & DYING OF FUR	
1 - 4.....	3
15 & ABOVE.....	1
20 WOOD & WOOD PRODUCTS, EXCEPT FURNITURE	
1 - 4.....	26
24 CHEMICALS & CHEMICAL PRODUCTS	
1 - 4.....	1
26 OTHER NON-METALIC MINERAL PRODUCTS	
1 - 4.....	111
5 - 14.....	6
28 FABRICATED METAL PRODUCTS, EXCEPT MACHINERY & EQUIPMENT	
1 - 4.....	13
36 MANU.OF FURNITURE, MANUFACTURING N.B.C.	
1 - 4.....	1
<b>ARACHCHIKATTUWA</b>	
14 OTHER MINING & QUARRYING	
1 - 4.....	13
5 - 14.....	3
15 FOOD PRODUCTS & BEVERAGES	
1 - 4.....	72
5 - 14.....	10
15 & ABOVE.....	1
16 TOBACCO PRODUCTS	
1 - 4.....	1
17 TEXTILES	
1 - 4.....	12
5 - 14.....	6
15 & ABOVE.....	4
18 WEARING APPEREL DRESSING & DYING OF FUR	
1 - 4.....	14
20 WOOD & WOOD PRODUCTS, EXCEPT FURNITURE	
1 - 4.....	51
5 - 14.....	9
15 & ABOVE.....	1

\* - MINING &amp; QUARRYING AND MANUFACTURING

(continued)

TABLE 10: DISTRIBUTION OF ESTABLISHMENT\* & PERSONS ENGAGED BY DIVISIONAL SECRETARY DIVISION & PERSONS ENGAGED SIZE CLASS  
PUTTALAM DISTRICT - RURAL SECTOR - 1995

D.S.DIVISION & INDUSTRY DIVISION	NO.OF ESTABLISHMENTS
21 PAPER & PAPER PRODUCTS	
5 - 14.....	1
24 CHEMICALS & CHEMICAL PRODUCTS	
1 - 4.....	6
26 OTHER NON-METALIC MINERAL PRODUCTS	
1 - 4.....	146
5 - 14.....	26
15 & ABOVE.....	1
28 FABRICATED METAL PRODUCTS, EXCEPT MACHINERY & EQUIPMENT	
1 - 4.....	17
29 MACHINERY & EQUIPMENT N.B.C.	
1 - 4.....	2
36 MANU.OF FURNITURE, MANUFACTURING N.B.C.	
1 - 4.....	1
99 OTHER PRODUCT	
1 - 4.....	3
CHILAW	
14 OTHER MINING & QUARRYING	
1 - 4.....	5
5 - 14.....	4
15 & ABOVE.....	4
15 FOOD PRODUCTS & BEVERAGES	
1 - 4.....	92
5 - 14.....	4
15 & ABOVE.....	1
16 TOBACCO PRODUCTS	
1 - 4.....	1
17 TEXTILES	
1 - 4.....	35
5 - 14.....	6
15 & ABOVE.....	5
20 WOOD & WOOD PRODUCTS, EXCEPT FURNITURE	
1 - 4.....	43
5 - 14.....	1
24 CHEMICALS & CHEMICAL PRODUCTS	
1 - 4.....	4
25 RUBBER & PLASTICS PRODUCTS	
1 - 4.....	1
26 OTHER NON-METALIC MINERAL PRODUCTS	
1 - 4.....	56
5 - 14.....	5
15 & ABOVE.....	3
28 FABRICATED METAL PRODUCTS, EXCEPT MACHINERY & EQUIPMENT	
1 - 4.....	8
34 MOTOR VEHICLES, TRAILERS & SEMI-TRAILERS	
1 - 4.....	1

\* - MINING & QUARRYING AND MANUFACTURING

(continued)

TABLE 10: DISTRIBUTION OF ESTABLISHMENT\* & PERSONS ENGAGED BY DIVISIONAL  
SECRETARY DIVISION & PERSONS ENGAGED SIZE CLASS  
PUTTALAM DISTRICT - RURAL SECTOR - 1995

D.S.DIVISION & INDUSTRY DIVISION	NO. OF ESTABLISHMENTS
36 MANU. OF FURNITURE, MANUFACTURING N.E.C.	
1 - 4.....	1
99 OTHER PRODUCT	
1 - 4.....	1
5 - 14.....	1
<b>DANKOTUWA</b>	
14 OTHER MINING & QUARRYING	
1 - 4.....	5
5 - 14.....	4
15 FOOD PRODUCTS & BEVERAGES	
1 - 4.....	60
5 - 14.....	9
15 & ABOVE.....	7
16 TOBACCO PRODUCTS	
1 - 4.....	55
17 TEXTILES	
1 - 4.....	29
5 - 14.....	31
15 & ABOVE.....	20
18 WEARING APPEREL DRESSING & DYING OF FUR	
1 - 4.....	26
5 - 14.....	2
15 & ABOVE.....	2
20 WOOD & WOOD PRODUCTS, EXCEPT FURNITURE	
1 - 4.....	49
5 - 14.....	18
15 & ABOVE.....	1
21 PAPER & PAPER PRODUCTS	
1 - 4.....	3
5 - 14.....	1
15 & ABOVE.....	1
24 CHEMICALS & CHEMICAL PRODUCTS	
1 - 4.....	3
5 - 14.....	2
15 & ABOVE.....	1
25 RUBBER & PLASTICS PRODUCTS	
1 - 4.....	2
26 OTHER NON-METALIC MINERAL PRODUCTS	
1 - 4.....	690
5 - 14.....	117
15 & ABOVE.....	64
27 BASIC METAL INDUSTRIES	
1 - 4.....	7
28 FABRICATED METAL PRODUCTS, EXCEPT MACHINERY & EQUIPMENT	
1 - 4.....	11
5 - 14.....	2

\* - MINING &amp; QUARRYING AND MANUFACTURING

(continued)

TABLE 10: DISTRIBUTION OF ESTABLISHMENT\* & PERSONS ENGAGED BY DIVISIONAL  
SECRETARY DIVISION & PERSONS ENGAGED SIZE CLASS  
PUTTALAM DISTRICT - RURAL SECTOR - 1995

D.S.DIVISION & INDUSTRY DIVISION	NO.OF ESTABLISHMENTS
34 MOTOR VEHICLES, TRAILERS & SEMI-TRAILERS 1 - 4.....	6
36 MANU.OF FURNITURE, MANUFACTURING N.B.C. 1 - 4.....	13
99 OTHER PRODUCT 1 - 4.....	2
<b>KALPITIYA</b>	
15 FOOD PRODUCTS & BEVERAGES 1 - 4.....	36
5 - 14.....	11
15 & ABOVE.....	4
18 WEARING APPERBL DRESSING & DYEING OF FUR 1 - 4.....	52
15 & ABOVE.....	1
19 TRAINING & DRESSING OF LEATHER, LEATHER GOODS & FOOTWEAR 1 - 4.....	1
20 WOOD & WOOD PRODUCTS, EXCEPT FURNITURE 1 - 4.....	10
5 - 14.....	1
24 CHEMICALS & CHEMICAL PRODUCTS 1 - 4.....	1
5 - 14.....	1
26 OTHER NON-METALIC MINERAL PRODUCTS 5 - 14.....	1
28 FABRICATED METAL PRODUCTS, EXCEPT MACHINERY & EQUIPMENT 1 - 4.....	7
36 MANU.OF FURNITURE, MANUFACTURING N.B.C. 1 - 4.....	1
5 - 14.....	1
99 OTHER PRODUCT 1 - 4.....	2
<b>KARUWALAGASHEWA</b>	
14 OTHER MINING & QUARRYING 1 - 4.....	3
15 & ABOVE.....	1
15 FOOD PRODUCTS & BEVERAGES 1 - 4.....	8
5 - 14.....	1
16 TOBACCO PRODUCTS 1 - 4.....	1
18 WEARING APPERBL DRESSING & DYEING OF FUR 15 & ABOVE.....	1
20 WOOD & WOOD PRODUCTS, EXCEPT FURNITURE 1 - 4.....	9
24 CHEMICALS & CHEMICAL PRODUCTS 1 - 4.....	1
26 OTHER NON-METALIC MINERAL PRODUCTS 1 - 4.....	14

\* - MINING &amp; QUARRYING AND MANUFACTURING

(continued)

**TABLE 10: DISTRIBUTION OF ESTABLISHMENT\* & PERSONS ENGAGED BY DIVISIONAL  
SECRETARY DIVISION & PERSONS ENGAGED SIZE CLASS  
PUTTALAM DISTRICT - RURAL SECTOR - 1995**

D.S. DIVISION & INDUSTRY DIVISION	NO. OF ESTABLISHMENTS
<b>MADAMPE</b>	
<b>14 OTHER MINING &amp; QUARRYING</b>	
1 - 4.....	2
5 - 14.....	1
<b>15 FOOD PRODUCTS &amp; BEVERAGES</b>	
1 - 4.....	229
5 - 14.....	22
15 & ABOVE.....	8
<b>16 TOBACCO PRODUCTS</b>	
1 - 4.....	4
<b>17 TEXTILES</b>	
1 - 4.....	33
5 - 14.....	21
15 & ABOVE.....	27
<b>18 WEARING APPEREL DRESSING &amp; DYEING OF FUR</b>	
1 - 4.....	17
15 & ABOVE.....	2
<b>19 TRAINING &amp; DRESSING OF LEATHER, LEATHER GOODS &amp; FOOTWEAR</b>	
1 - 4.....	2
5 - 14.....	1
<b>20 WOOD &amp; WOOD PRODUCTS, EXCEPT FURNITURE</b>	
1 - 4.....	50
5 - 14.....	6
15 & ABOVE.....	3
<b>21 PAPER &amp; PAPER PRODUCTS</b>	
1 - 4.....	3
<b>22 PUBLISHING, PRINTING &amp; REPRODUCTION OF RECORDED MEDIA</b>	
1 - 4.....	4
5 - 14.....	2
<b>24 CHEMICALS &amp; CHEMICAL PRODUCTS</b>	
1 - 4.....	9
5 - 14.....	2
15 & ABOVE.....	1
<b>26 OTHER NON-METALIC MINERAL PRODUCTS</b>	
1 - 4.....	50
5 - 14.....	6
15 & ABOVE.....	1
<b>28 FABRICATED METAL PRODUCTS, EXCEPT MACHINERY &amp; EQUIPMENT</b>	
1 - 4.....	13
<b>29 MACHINERY &amp; EQUIPMENT N.E.C.</b>	
1 - 4.....	1
<b>36 MANU. OF FURNITURE, MANUFACTURING N.E.C.</b>	
1 - 4.....	13
5 - 14.....	1

\* - MINING &amp; QUARRYING AND MANUFACTURING

(continued)

TABLE 10: DISTRIBUTION OF ESTABLISHMENT\* & PERSONS ENGAGED BY DIVISIONAL  
SECRETARY DIVISION & PERSONS ENGAGED SIZE CLASS  
PUTTALAM DISTRICT - RURAL SECTOR - 1995

D.S.DIVISION & INDUSTRY DIVISION	NO.OF ESTABLISHMENTS
<b>MAHAKUMBUKKADAWALA</b>	
<b>14 OTHER MINING &amp; QUARRYING</b>	
1 - 4.....	2
15 & ABOVE.....	1
<b>15 FOOD PRODUCTS &amp; BEVERAGES</b>	
1 - 4.....	92
5 - 14.....	15
15 & ABOVE.....	1
<b>17 TEXTILES</b>	
1 - 4.....	13
5 - 14.....	2
<b>18 WEARING APPEREL DRESSING &amp; DYING OF FUR</b>	
1 - 4.....	3
15 & ABOVE.....	1
<b>20 WOOD &amp; WOOD PRODUCTS, EXCEPT FURNITURE</b>	
1 - 4.....	39
<b>24 CHEMICALS &amp; CHEMICAL PRODUCTS</b>	
1 - 4.....	2
<b>26 OTHER NON-METALIC MINERAL PRODUCTS</b>	
1 - 4.....	33
5 - 14.....	8
<b>28 FABRICATED METAL PRODUCTS, EXCEPT MACHINERY &amp; EQUIPMENT</b>	
1 - 4.....	7
<b>36 MANU.OF FURNITURE, MANUFACTURING N.B.C.</b>	
1 - 4.....	5
<b>MAHAMBWA</b>	
<b>14 OTHER MINING &amp; QUARRYING</b>	
1 - 4.....	1
5 - 14.....	2
15 & ABOVE.....	1
<b>15 FOOD PRODUCTS &amp; BEVERAGES</b>	
1 - 4.....	84
5 - 14.....	17
15 & ABOVE.....	5
<b>16 TOBACCO PRODUCTS</b>	
1 - 4.....	2
<b>17 TEXTILES</b>	
1 - 4.....	32
5 - 14.....	49
15 & ABOVE.....	28
<b>18 WEARING APPEREL DRESSING &amp; DYING OF FUR</b>	
1 - 4.....	25
5 - 14.....	4
15 & ABOVE.....	2
<b>19 TRAINING &amp; DRESSING OF LEATHER, LEATHER GOODS &amp; FOOTWEAR</b>	
1 - 4.....	2
5 - 14.....	1

(continued)

\* - MINING &amp; QUARRYING AND MANUFACTURING

TABLE 10: DISTRIBUTION OF ESTABLISHMENT\* & PERSONS ENGAGED BY DIVISIONAL  
SECRETARY DIVISION & PERSONS ENGAGED SIZE CLASS  
PUTTALAM DISTRICT - RURAL SECTOR - 1995

D.S.DIVISION & INDUSTRY DIVISION	NO.OF ESTABLISHMENTS
20 WOOD & WOOD PRODUCTS, EXCEPT FURNITURE	
1 - 4.....	34
5 - 14.....	14
21 PAPER & PAPER PRODUCTS	
1 - 4.....	2
5 - 14.....	1
22 PUBLISHING, PRINTING & REPRODUCTION OF RECORDED MEDIA	
1 - 4.....	1
24 CHEMICALS & CHEMICAL PRODUCTS	
1 - 4.....	1
25 RUBBER & PLASTICS PRODUCTS	
1 - 4.....	2
26 OTHER NON-METALIC MINERAL PRODUCTS	
1 - 4.....	127
5 - 14.....	12
15 & ABOVE.....	3
28 FABRICATED METAL PRODUCTS, EXCEPT MACHINERY & EQUIPMENT	
1 - 4.....	20
5 - 14.....	3
29 MACHINERY & EQUIPMENT N.E.C.	
1 - 4.....	2
36 MANU.OF FURNITURE, MANUFACTURING N.E.C.	
1 - 4.....	33
5 - 14.....	4
99 OTHER PRODUCT	
1 - 4.....	3
5 - 14.....	1
MUNDEL	
14 OTHER MINING & QUARRYING	
1 - 4.....	8
5 - 14.....	5
15 FOOD PRODUCTS & BEVERAGES	
1 - 4.....	36
5 - 14.....	14
15 & ABOVE.....	2
17 TEXTILES	
1 - 4.....	26
5 - 14.....	3
15 & ABOVE.....	7
20 WOOD & WOOD PRODUCTS, EXCEPT FURNITURE	
1 - 4.....	4
23 COKE, REFINED PETROLEUM PRODUC.	
1 - 4.....	4
5 - 14.....	2
24 CHEMICALS & CHEMICAL PRODUCTS	
1 - 4.....	1

(continued)

\* - MINING &amp; QUARRYING AND MANUFACTURING

TABLE 10: DISTRIBUTION OF ESTABLISHMENT\* & PERSONS ENGAGED BY DIVISIONAL  
SECRETARY DIVISION & PERSONS ENGAGED SIZE CLASS  
PUTTALAM DISTRICT - RURAL SECTOR - 1995

D.S. DIVISION & INDUSTRY DIVISION	NO. OF ESTABLISHMENTS
25 RUBBER & PLASTICS PRODUCTS	
1 - 4.....	1
26 OTHER NON-METALIC MINERAL PRODUCTS	
1 - 4.....	2
5 - 14.....	1
28 FABRICATED METAL PRODUCTS, EXCEPT MACHINERY & EQUIPMENT	
1 - 4.....	3
36 MANU. OF FURNITURE, MANUFACTURING N.E.C.	
1 - 4.....	1
15 & ABOVE.....	1
<b>NATTANDIYA</b>	
14 OTHER MINING & QUARRYING	
1 - 4.....	3
15 FOOD PRODUCTS & BEVERAGES	
1 - 4.....	64
5 - 14.....	13
15 & ABOVE.....	8
16 TOBACCO PRODUCTS	
1 - 4.....	114
17 TEXTILES	
1 - 4.....	28
5 - 14.....	38
15 & ABOVE.....	20
18 WEARING APPEREL DRESSING & DYING OF FUR	
1 - 4.....	25
5 - 14.....	2
15 & ABOVE.....	2
19 TRAINING & DRESSING OF LEATHER, LEATHER GOODS & FOOTWEAR	
1 - 4.....	6
5 - 14.....	1
20 WOOD & WOOD PRODUCTS, EXCEPT FURNITURE	
1 - 4.....	62
5 - 14.....	13
15 & ABOVE.....	4
21 PAPER & PAPER PRODUCTS	
1 - 4.....	6
24 CHEMICALS & CHEMICAL PRODUCTS	
1 - 4.....	16
5 - 14.....	2
15 & ABOVE.....	2
25 RUBBER & PLASTICS PRODUCTS	
1 - 4.....	2
5 - 14.....	1
26 OTHER NON-METALIC MINERAL PRODUCTS	
1 - 4.....	78
5 - 14.....	44
15 & ABOVE.....	13

(continued)

\* - MINING &amp; QUARRYING AND MANUFACTURING



TABLE 10: DISTRIBUTION OF ESTABLISHMENT\* & PERSONS ENGAGED BY DIVISIONAL  
SECRETARY DIVISION & PERSONS ENGAGED SIZE CLASS  
PUTTALAM DISTRICT - RURAL SECTOR - 1995

D.S.DIVISION & INDUSTRY DIVISION	NO.OF ESTABLISHMENTS
<b>28 FABRICATED METAL PRODUCTS, EXCEPT MACHINERY &amp; EQUIPMENT</b>	
1 - 4.....	29
5 - 14.....	4
15 & ABOVE.....	1
<b>36 MANU.OF FURNITURE, MANUFACTURING N.E.C.</b>	
1 - 4.....	33
5 - 14.....	6
<b>99 OTHER PRODUCT</b>	
1 - 4.....	7
<b>MANAGATTEGAMA</b>	
<b>14 OTHER MINING &amp; QUARRYING</b>	
5 - 14.....	1
<b>15 FOOD PRODUCTS &amp; BEVERAGES</b>	
1 - 4.....	70
5 - 14.....	2
<b>16 TOBACCO PRODUCTS</b>	
1 - 4.....	4
<b>17 TEXTILES</b>	
1 - 4.....	1
<b>18 WEARING APPEREL DRESSING &amp; DYEING OF FUR</b>	
1 - 4.....	12
15 & ABOVE.....	1
<b>20 WOOD &amp; WOOD PRODUCTS, EXCEPT FURNITURE</b>	
1 - 4.....	12
<b>24 CHEMICALS &amp; CHEMICAL PRODUCTS</b>	
15 & ABOVE.....	1
<b>26 OTHER NON-METALIC MINERAL PRODUCTS</b>	
1 - 4.....	15
5 - 14.....	1
<b>27 BASIC METAL INDUSTRIES</b>	
1 - 4.....	3
<b>28 FABRICATED METAL PRODUCTS, EXCEPT MACHINERY &amp; EQUIPMENT</b>	
1 - 4.....	2
<b>36 MANU.OF FURNITURE, MANUFACTURING N.E.C.</b>	
1 - 4.....	8
<b>99 OTHER PRODUCT</b>	
1 - 4.....	2
5 - 14.....	1
<b>PALLANA</b>	
<b>14 OTHER MINING &amp; QUARRYING</b>	
1 - 4.....	44
5 - 14.....	20
<b>15 FOOD PRODUCTS &amp; BEVERAGES</b>	
1 - 4.....	86
5 - 14.....	20
15 & ABOVE.....	1

(continued)

\* - MINING &amp; QUARRYING AND MANUFACTURING

TABLE 10: DISTRIBUTION OF ESTABLISHMENT\* & PERSONS ENGAGED BY DIVISIONAL  
SECRETARY DIVISION & PERSONS ENGAGED SIZE CLASS  
PUTTALAM DISTRICT - RURAL SECTOR - 1995

D.S.DIVISION & INDUSTRY DIVISION	NO. OF ESTABLISHMENTS
<b>17 TEXTILES</b>	
1 - 4.....	6
5 - 14.....	2
<b>18 WEARING APPEREL DRESSING &amp; DYING OF FUR</b>	
1 - 4.....	12
<b>20 WOOD &amp; WOOD PRODUCTS, EXCEPT FURNITURE</b>	
1 - 4.....	57
<b>24 CHEMICALS &amp; CHEMICAL PRODUCTS</b>	
1 - 4.....	1
<b>26 OTHER NON-METALIC MINERAL PRODUCTS</b>	
1 - 4.....	50
5 - 14.....	5
<b>28 FABRICATED METAL PRODUCTS, EXCEPT MACHINERY &amp; EQUIPMENT</b>	
1 - 4.....	2
5 - 14.....	1
<b>36 MANU. OF FURNITURE, MANUFACTURING N.B.C.</b>	
1 - 4.....	5
5 - 14.....	1
<b>99 OTHER PRODUCT</b>	
1 - 4.....	1
<b>PUTTALAM</b>	
<b>14 OTHER MINING &amp; QUARRYING</b>	
5 - 14.....	4
15 & ABOVE.....	1
<b>15 FOOD PRODUCTS &amp; BEVERAGES</b>	
1 - 4.....	54
5 - 14.....	13
15 & ABOVE.....	2
<b>17 TEXTILES</b>	
1 - 4.....	7
5 - 14.....	2
15 & ABOVE.....	3
<b>18 WEARING APPEREL DRESSING &amp; DYING OF FUR</b>	
1 - 4.....	7
15 & ABOVE.....	1
<b>19 TRAINING &amp; DRESSING OF LEATHER, LEATHER GOODS &amp; FOOTWEAR</b>	
1 - 4.....	1
5 - 14.....	1
<b>20 WOOD &amp; WOOD PRODUCTS, EXCEPT FURNITURE</b>	
1 - 4.....	22
5 - 14.....	1
15 & ABOVE.....	3
<b>22 PUBLISHING, PRINTING &amp; REPRODUCTION OF RECORDED MEDIA</b>	
1 - 4.....	2
5 - 14.....	2
<b>24 CHEMICALS &amp; CHEMICAL PRODUCTS</b>	
1 - 4.....	1

(continued)

\* - MINING &amp; QUARRYING AND MANUFACTURING

TABLE 10: DISTRIBUTION OF ESTABLISHMENT\* & PERSONS ENGAGED BY DIVISIONAL  
SECRETARY DIVISION & PERSONS ENGAGED SIZE CLASS  
PUTTALAM DISTRICT - RURAL SECTOR - 1995

D.S.DIVISION & INDUSTRY DIVISION	NO.OF ESTABLISHMENTS
<b>26 OTHER NON-METALIC MINERAL PRODUCTS</b>	
1 - 4.....	50
5 - 14.....	2
15 & ABOVE.....	3
<b>27 BASIC METAL INDUSTRIES</b>	
1 - 4.....	1
<b>28 FABRICATED METAL PRODUCTS, EXCEPT MACHINERY &amp; EQUIPMENT</b>	
1 - 4.....	6
<b>36 MANU.OF FURNITURE, MANUFACTURING N.B.C.</b>	
1 - 4.....	5
<b>WANATHAWILLUWA</b>	
<b>14 OTHER MINING &amp; QUARRYING</b>	
15 & ABOVE.....	1
<b>15 FOOD PRODUCTS &amp; BEVERAGES</b>	
1 - 4.....	24
5 - 14.....	2
<b>16 TOBACCO PRODUCTS</b>	
1 - 4.....	3
<b>18 WEARING APPEREL DRESSING &amp; DYEING OF FUR</b>	
1 - 4.....	2
5 - 14.....	1
<b>20 WOOD &amp; WOOD PRODUCTS, EXCEPT FURNITURE</b>	
1 - 4.....	10
<b>26 OTHER NON-METALIC MINERAL PRODUCTS</b>	
1 - 4.....	6
<b>28 FABRICATED METAL PRODUCTS, EXCEPT MACHINERY &amp; EQUIPMENT</b>	
1 - 4.....	5
<b>WENNAPPUWA</b>	
<b>14 OTHER MINING &amp; QUARRYING</b>	
1 - 4.....	5
5 - 14.....	1
<b>15 FOOD PRODUCTS &amp; BEVERAGES</b>	
1 - 4.....	67
5 - 14.....	19
15 & ABOVE.....	3
<b>16 TOBACCO PRODUCTS</b>	
1 - 4.....	13
5 - 14.....	1
<b>17 TEXTILES</b>	
1 - 4.....	171
5 - 14.....	104
15 & ABOVE.....	29
<b>18 WEARING APPEREL DRESSING &amp; DYEING OF FUR</b>	
1 - 4.....	11
5 - 14.....	8

(continued)

\* - MINING &amp; QUARRYING AND MANUFACTURING

TABLE 10: DISTRIBUTION OF ESTABLISHMENT\* & PERSONS ENGAGED BY DIVISIONAL  
SECRETARY DIVISION & PERSONS ENGAGED SIZE CLASS  
PUTTALAM DISTRICT - RURAL SECTOR - 1995

D.S.DIVISION & INDUSTRY DIVISION	NO.OF ESTABLISHMENTS
20 WOOD & WOOD PRODUCTS, EXCEPT FURNITURE	
1 - 4.....	50
5 - 14.....	12
15 & ABOVE.....	2
21 PAPER & PAPER PRODUCTS	
1 - 4.....	5
22 PUBLISHING, PRINTING & REPRODUCTION OF RECORDED MEDIA	
1 - 4.....	1
24 CHEMICALS & CHEMICAL PRODUCTS	
1 - 4.....	6
5 - 14.....	4
15 & ABOVE.....	1
25 RUBBER & PLASTICS PRODUCTS	
1 - 4.....	1
5 - 14.....	1
15 & ABOVE.....	2
26 OTHER NON-METALIC MINERAL PRODUCTS	
1 - 4.....	121
5 - 14.....	75
15 & ABOVE.....	96
27 BASIC METAL INDUSTRIES	
1 - 4.....	6
5 - 14.....	1
15 & ABOVE.....	1
28 FABRICATED METAL PRODUCTS, EXCEPT MACHINERY & EQUIPMENT	
1 - 4.....	14
29 MACHINERY & EQUIPMENT N.B.C.	
5 - 14.....	1
34 MOTOR VEHICLES, TRAILERS & SEMI-TRAILERS	
1 - 4.....	2
5 - 14.....	7
15 & ABOVE.....	1
36 MANU.OF FURNITURE, MANUFACTURING N.B.C.	
1 - 4.....	2
5 - 14.....	2
99 OTHER PRODUCT	
1 - 4.....	6
15 & ABOVE.....	1
TOTAL.....	5,953

\* - MINING & QUARRYING AND MANUFACTURING



# PERSONS ENGAGED BY D.S.DIVISION RURAL SECTOR - 1995 PUTTALAM DISTRICT

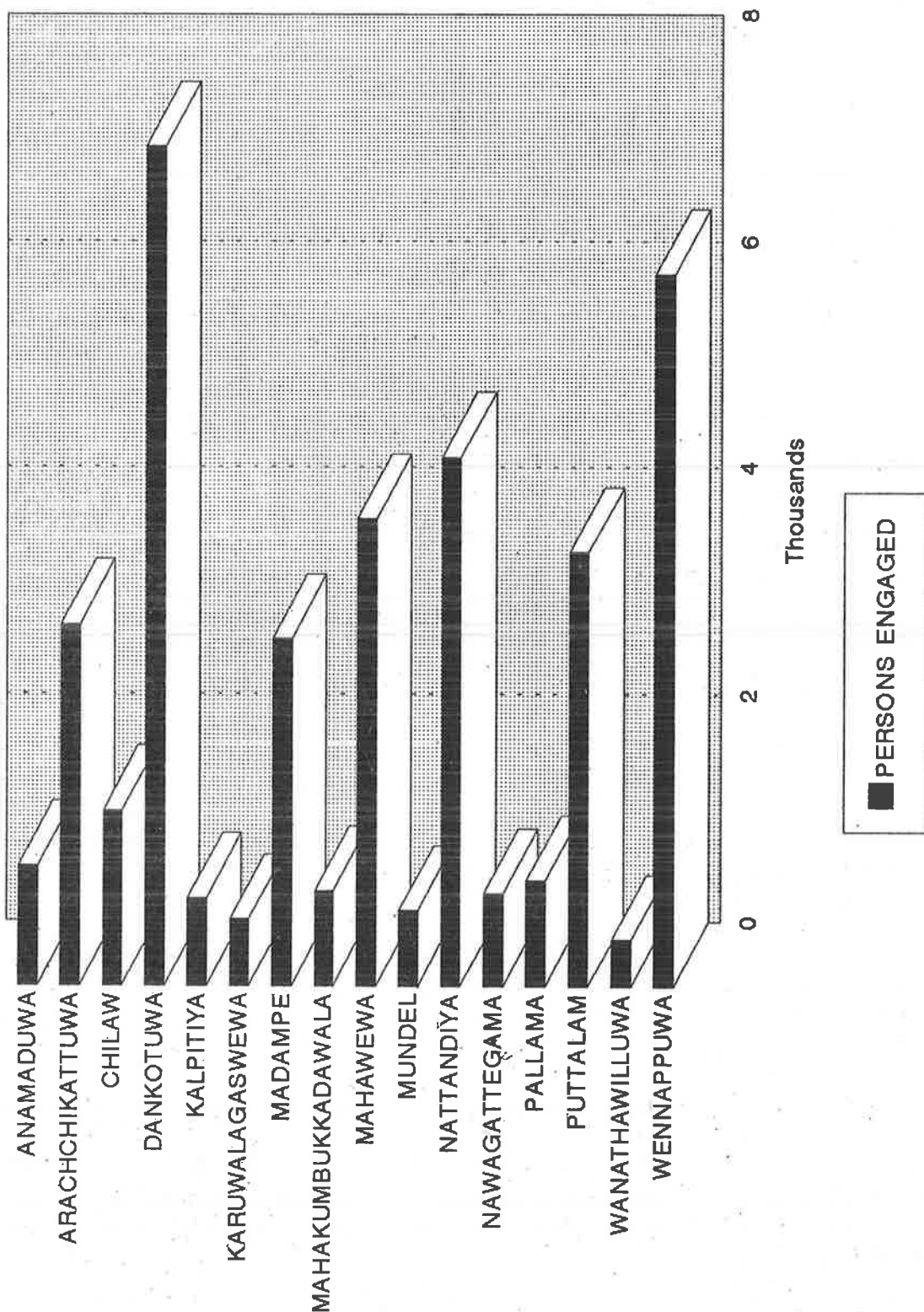

# NO.OF ESTABLISHMENT BY PERSONS ENGAGED SIZE CLASS

RURAL SECTOR - 1995  
PUTTALAM DISTRICT

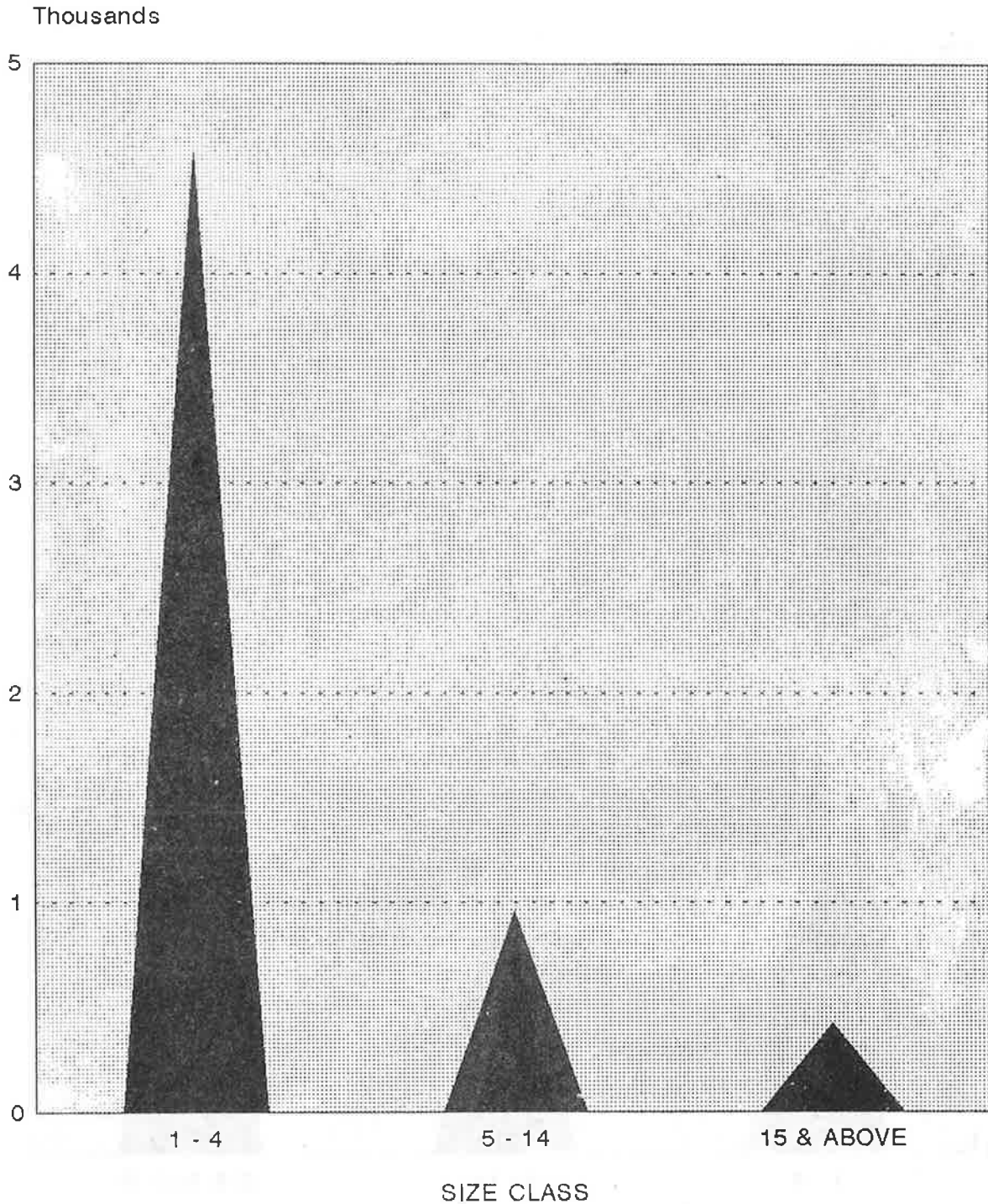

▲ NO.OF ESTABLISHMENTS



# PERSONS ENGAGED BY SIZE CLASS

## RURAL SECTOR - 1995

### PUTTALAM DISTRICT

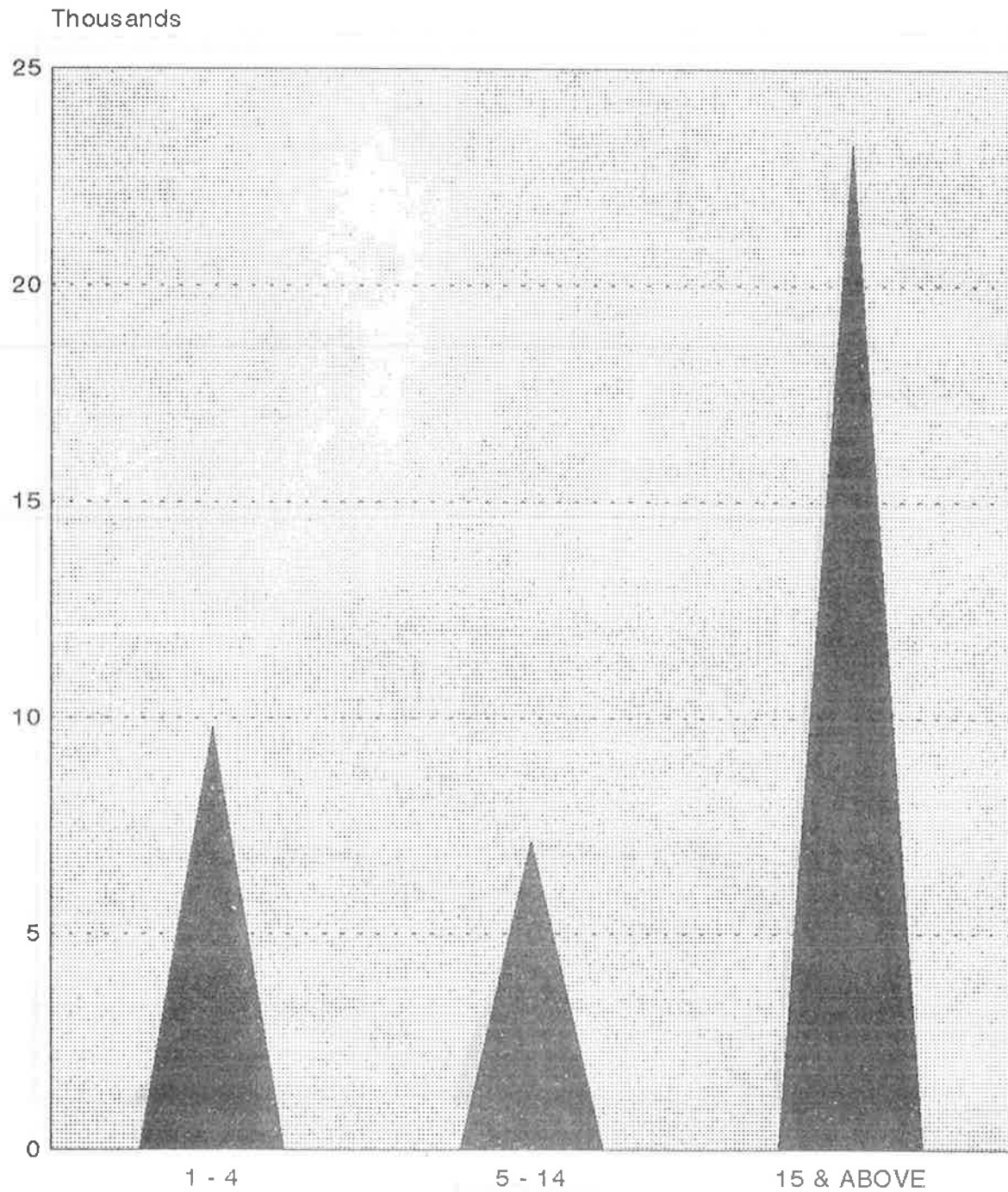

▲ PERSONS ENGAGED



# NO.OF ESTABLISHMENTS BY INDUSTRY DIVISION RURAL SECTOR - 1995 PUTTALAM DISTRICT

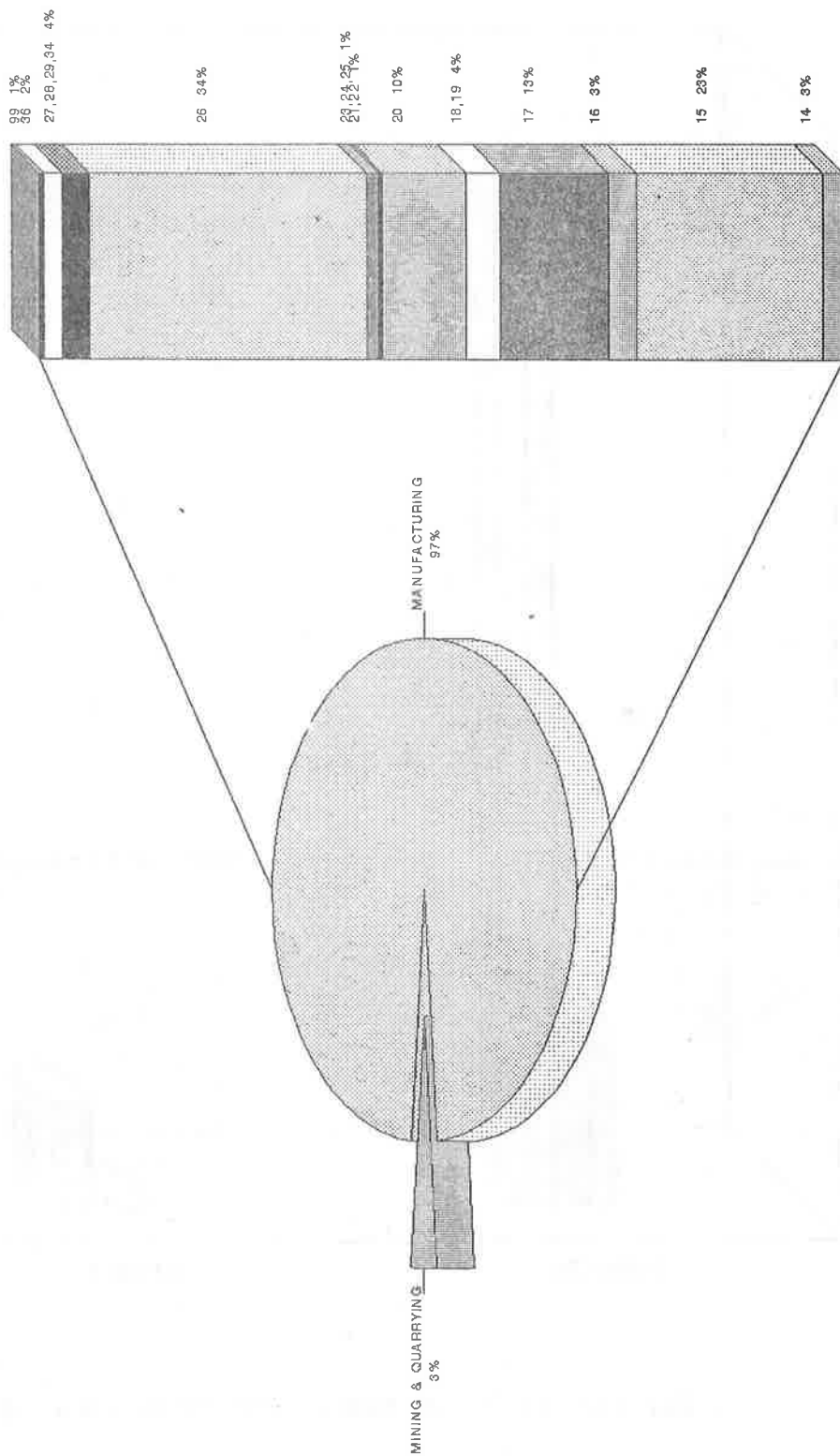

# NO.OF ESTABLISHMENT & PERSONS ENGAGED BY TYPE OF SECTOR

## RURAL SECTOR - 1995

### PUTTALAM DISTRICT

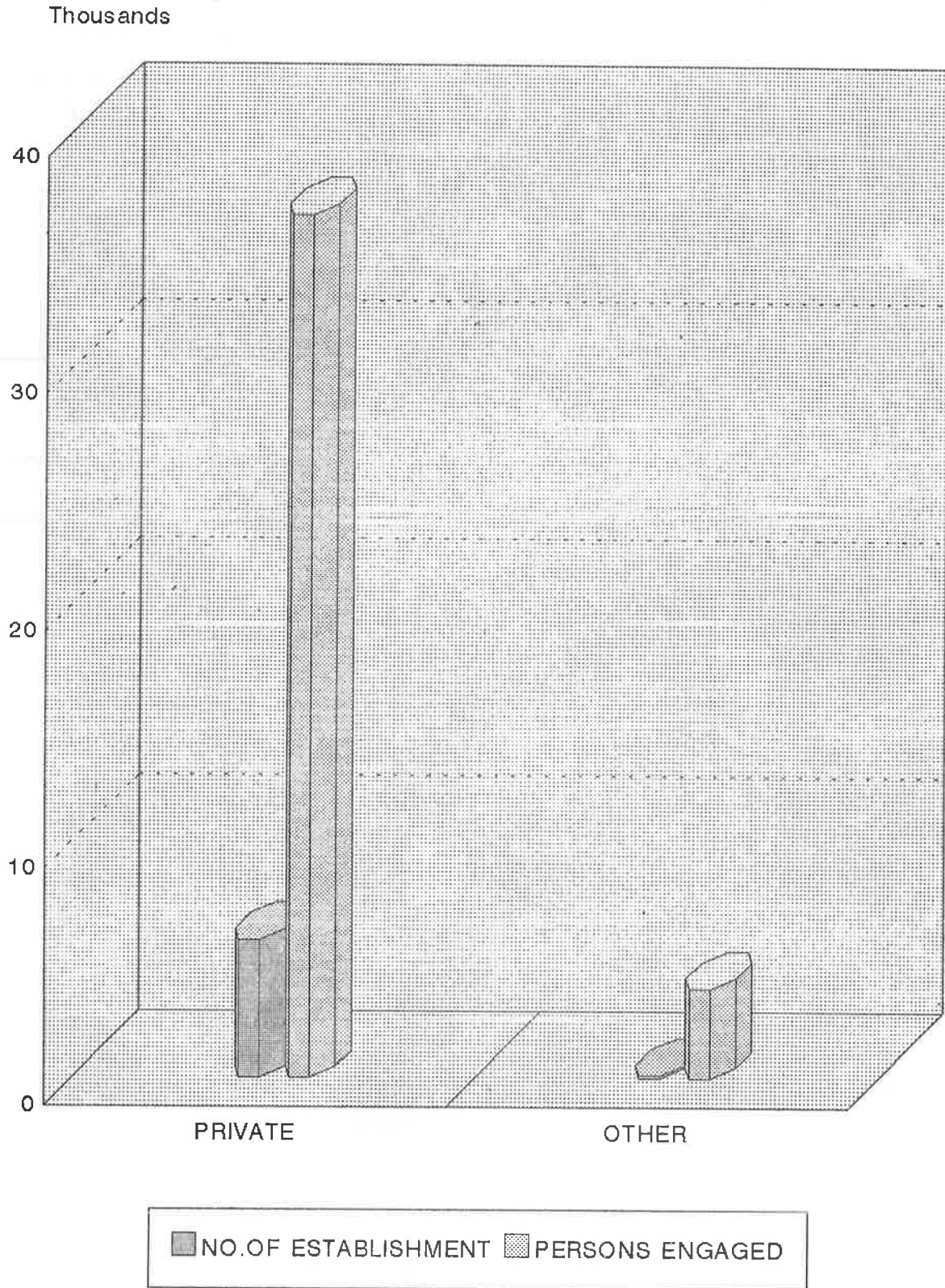

L   
 පොත්  
 අංකය



**ජනලේඛන හා සංඛ්‍යාලේඛන දෙපාර්තමේන්තුව**  
**කෘෂිකාර්මික නොවන ආර්ථික කටයුතු ලැයිස්තුගත කිරීම - 1995**  
 (සියළුම ගොවිතැනිලි සඳහා)

ප්‍රාථමික ඒකකය පිළිබඳ විස්තර

01. දිස්ත්‍රික්කය:.....	<input type="checkbox"/>	<input type="checkbox"/>																																																
02. ප්‍රාදේශීය ලේකම් කොට්ඨාශය:.....	<input type="checkbox"/>	<input type="checkbox"/>																																																
03. මැතිවරණ කොට්ඨාශය:.....	<input type="checkbox"/>	<input type="checkbox"/>																																																
04. ග්‍රාම නිලධාරී කොට්ඨාශය:.....	<input type="checkbox"/>	<input type="checkbox"/>																																																
05. අංශය: 1. තාගරික 2. ග්‍රාමීය 3. වතු	<input type="checkbox"/>	<input type="checkbox"/>																																																
06. ම.ත.ස./ ත.ස./ ප්‍රාදේශීය සභාව:.....	<input type="checkbox"/>	<input type="checkbox"/>																																																
07. ප්‍රාථමික ඒකකය තුළ පිහිටි නාගරික කොට්ඨාශ/ ගම්/ වතු/විල: නම්:	<table border="1"> <tr><td>1</td><td>.....</td><td><input type="checkbox"/></td><td><input type="checkbox"/></td></tr> <tr><td>2</td><td>.....</td><td><input type="checkbox"/></td><td><input type="checkbox"/></td></tr> <tr><td>3</td><td>.....</td><td><input type="checkbox"/></td><td><input type="checkbox"/></td></tr> <tr><td>4</td><td>.....</td><td><input type="checkbox"/></td><td><input type="checkbox"/></td></tr> <tr><td>5</td><td>.....</td><td><input type="checkbox"/></td><td><input type="checkbox"/></td></tr> <tr><td>6</td><td>.....</td><td><input type="checkbox"/></td><td><input type="checkbox"/></td></tr> <tr><td>7</td><td>.....</td><td><input type="checkbox"/></td><td><input type="checkbox"/></td></tr> <tr><td>8</td><td>.....</td><td><input type="checkbox"/></td><td><input type="checkbox"/></td></tr> <tr><td>9</td><td>.....</td><td><input type="checkbox"/></td><td><input type="checkbox"/></td></tr> <tr><td>10</td><td>.....</td><td><input type="checkbox"/></td><td><input type="checkbox"/></td></tr> <tr><td>11</td><td>.....</td><td><input type="checkbox"/></td><td><input type="checkbox"/></td></tr> <tr><td>12</td><td>.....</td><td><input type="checkbox"/></td><td><input type="checkbox"/></td></tr> </table>	1	.....	<input type="checkbox"/>	<input type="checkbox"/>	2	.....	<input type="checkbox"/>	<input type="checkbox"/>	3	.....	<input type="checkbox"/>	<input type="checkbox"/>	4	.....	<input type="checkbox"/>	<input type="checkbox"/>	5	.....	<input type="checkbox"/>	<input type="checkbox"/>	6	.....	<input type="checkbox"/>	<input type="checkbox"/>	7	.....	<input type="checkbox"/>	<input type="checkbox"/>	8	.....	<input type="checkbox"/>	<input type="checkbox"/>	9	.....	<input type="checkbox"/>	<input type="checkbox"/>	10	.....	<input type="checkbox"/>	<input type="checkbox"/>	11	.....	<input type="checkbox"/>	<input type="checkbox"/>	12	.....	<input type="checkbox"/>	<input type="checkbox"/>	<input type="checkbox"/>
1	.....	<input type="checkbox"/>	<input type="checkbox"/>																																															
2	.....	<input type="checkbox"/>	<input type="checkbox"/>																																															
3	.....	<input type="checkbox"/>	<input type="checkbox"/>																																															
4	.....	<input type="checkbox"/>	<input type="checkbox"/>																																															
5	.....	<input type="checkbox"/>	<input type="checkbox"/>																																															
6	.....	<input type="checkbox"/>	<input type="checkbox"/>																																															
7	.....	<input type="checkbox"/>	<input type="checkbox"/>																																															
8	.....	<input type="checkbox"/>	<input type="checkbox"/>																																															
9	.....	<input type="checkbox"/>	<input type="checkbox"/>																																															
10	.....	<input type="checkbox"/>	<input type="checkbox"/>																																															
11	.....	<input type="checkbox"/>	<input type="checkbox"/>																																															
12	.....	<input type="checkbox"/>	<input type="checkbox"/>																																															

විස්තරය	පිටු ගණන	ඒකක ගණන
1. නිවාස හා අනෙකුත් ගොවිතැනිලි (L)	<input type="checkbox"/>	<input type="checkbox"/>
2. කර්මාන්ත ගණන (L1)	<input type="checkbox"/>	<input type="checkbox"/>
3. වෙළෙඳ හා සේවා ආයතන	<input type="checkbox"/>	<input type="checkbox"/>
4. සාදන ලද ගොවිතැනිලි ගණන (L3)	<input type="checkbox"/>	<input type="checkbox"/>
5. සාමාන්‍යයෙන් පදිංචි පුද්ගලයින් ගණන	<input type="checkbox"/>	<input type="checkbox"/>

ලැයිස්තුගත කරන නිලධාරියාගේ නම: .....

අත්සන: .....

දිනය: .....

අධීක්ෂණ නිලධාරියාගේ නම: .....

අත්සන: .....

දිනය: .....







L3  82   
 අංකය

**ජනලේඛන හා සංඛ්‍යාලේඛන දෙපාර්තමේන්තුව**  
**කාර්මික නොවන ආර්ථික කටයුතු ලැයිස්තුගත කිරීම - 1995**  
 (ගොඩනැගිලි ඉදිකිරීම සඳහා - 1995 ජනවාරි 01 සිට ජූනි 30 දක්වා)

01. දිස්ත්‍රික්කය:    04. අංශය: 1. නාගරික 2. ග්‍රාමීය 3. වතු

02. ප්‍රාදේශීය ලේකම් කොට්ඨාශය:    05. ම.න.ස./න.ස./ප්‍රාදේශීය සභාව:

03. ග්‍රාම නිලධාරී නොවිටාග අංකය:    නම:

1	2	3	4	5	6	7	8
(L) දේශයේ අනුමත අංකය	මෙම ජර්නලේ පිළිබඳ දේශීය සේවාවල (එකම ජර්නලේ ඉදිකිරීම් කිහිපයක් පිළිබඳව විවිධ ආකාරවලින් ඉදිකිරීම් වර්ග ඇති අනුපිළිවෙලින් ලියන්න.)	ජුරු කළ	1995 ජනවාරි 01 සිට ජූනි 30 දක්වා කාලයේදී (අදාළ වෛශ්‍යයේ) ඉදිකිරීම් (රු.පියල්)	ඉදිකිරීම් සඳහා වෛද්‍යවේදීන්, රජයේ -1 විදේශීය -2 වෙනත් -3 අදාළ සේවකයන් ලියන්න.	පිටවීම (මෙම ජර්නලය හඳුනා ගැනීම සඳහා ප්‍රමාණවත් විස්තර සඳහන් කරන්න.)	ඉදිකිරීම් කටයුතු කරවන ආයතනයන්ගේ (නොනිලිකාර්ය) නම් ලිපිනය හෝ දුරකථන අංකය	වෙනත් තොරතුරු
1.							
2.							
3.							
1.							
2.							
3.							
1.							
2.							
3.							
1.							
2.							
3.							
1.							
2.							
3.							
1.							
2.							
3.							







**PUBLICATIONS OF THE  
DEPARTMENT OF CENSUS AND STATISTICS  
AVAILABLE FOR SALES**

**AT  
THE SAMPLE SURVEY DIVISION,  
DEPARTMENT OF CENSUS AND STATISTICS,  
16/7, ALBERT CRESCENT, COLOMBO 07.  
Telephone 695962 - Ext. 17.**

Name of Publication	** GENERAL PURPOSE PUBLICATION *	Year	Price
1. Statistical Pocket Book in English		1988	46.00
2. Statistical Pocket Book in English		1990	39.00
3. Statistical Pocket Book in English		1994	50.00
4. Statistical Pocket Book in English		1995	50.00
5. Statistical Pocket Book in English		1997	52.50
6. Statistical Pocket Book in English		1998	53.00
7. Statistical Pocket Book in Sinhala and Tamil		1987	46.00
8. Statistical Pocket Book in Sinhala and Tamil		1988	79.00
9. Statistical Pocket Book in Sinhala and Tamil		1990	161.00
10. Statistical Pocket Book in Sinhala and Tamil		1991	175.00
11. Statistical Pocket Book in Sinhala and Tamil		1993	189.00
12. Statistical Pocket Book in Sinhala and Tamil		1994	119.00
13. Statistical Abstract in English		1989	203.00
14. Statistical Abstract in English		1992	285.00
15. Statistical Abstract in English		1993	300.00
16. Statistical Abstract in English		1996	248.00
17. Statistical Abstract in English		1997	210.00
18. Administration Report of Director General Census & Statistics		1995	50.00
19. Administration Report of Director General Census & Statistics		1996	50.00
20. Administration Report of Director General Census & Statistics		1997	53.00
<b>Population and Demography</b>			
1. Census of Population and Housing - (Physically disabled person)		1981	20.00
2. Census of Population and Housing - District Report (each)		1981	50.00
3. Sri Lanka Demographic and Health Survey		1993	310.00
4. Demographic Survey 1994 Sri Lanka (Report on Demographic Characteristics of the Population) Release 3		1994	124.00
5. Demographic Survey 1994 Sri Lanka (Report on Demographic and Housing Characteristics) Release 4		1994	110.00
6. Grama Niladhari Divisions of Sri Lanka		1996	295.00
<b>Agriculture</b>			
1. Estimation of Sown Area under Paddy Cultivation (Alternative to complete enumeration)		1991/95	19.50
2. Food Balance Sheet (Revised Series)		1992/96	33.00
3. Food Balance Sheet (Revised Series)		1992/97	35.00
4. Food Balance Sheet (Revised Series)		1992/97	39.00
5. Paddy Statistics (Seasonal Report) each			20.00
6. Rubber Cultivation in Sri Lanka		1993	40.00
7. States and Role of Cinnamon Cultivation in Sri Lanka		1993	70.00
8. Cardamon "The Queen of spices" and Distribution in Sri Lanka		1993	68.00
9. Rambutan Cultivation in Sri Lanka		1993	43.00
10. Sowing and Harvesting periods of Paddy Cultivation in Sri Lanka		1994	80.00
11. Agricultural Statistics of Sri Lanka		1995	97.00
12. Paddy Statistics of Sri Lanka		1952/96	
a) With diskette			241.00
b) Without diskette			191.00

**13. Agricultural crops and Livestock survey (Preliminary Reports)**

1.	Badulla	1992/93	80.00
2.	Colombo	1992/93	56.50
3.	Galle	1992/93	70.00
4.	Hambantota	1992/93	75.00
5.	Kalutara	1992/93	78.00
6.	Kegalle	1992/93	56.00
7.	Kurunegala	1992/93	160.00
8.	Mātara	1992/93	61.00
9.	Moneragala	1992/93	53.00
10.	Ratnapura	1992/93	85.00
11.	Mahaweli System 'H'	1993/94	40.00
12.	Puttalam	1993/94	71.00
13.	Polonnaruwa	1993/94	44.00
14.	Anuradhapura	1993/94	90.50

**Trade and Industry**

1.	Annual Survey of Industries	1991	30.00
2.	Annual Survey of Industries	1992/93/94 (each)	37.00
3.	Annual Survey of Industries	1995/96/97(each)	39.00
4.	Annual survey of Industries (Interim Report)	1996	28.00
5.	Annual survey of construction Industries	1993/94	64.00

**National Accounts**

1.	National Accounts of Sri Lanka	1993	102.00
2.	National Accounts of Sri Lanka	1994	111.00
3.	National Accounts of Sri Lanka (Sinhala)	1994	123.00
4.	National Accounts of Sri Lanka (Sinhala)	1995	143.00
5.	National Accounts of Sri Lanka	1996	150.00
6.	National Accounts of Sri Lanka	1997	165.00

**Prices and Wages**

1.	Bulletin of Selected Retail Prices	1975/90	62.50
2.	Bulletin of Selected Retail Prices	1975/91	60.00
3.	Bulletin of Selected Retail Prices	1975/92	77.00
4.	Bulletin of Selected Retail Prices	1995	127.00
5.	Bulletin of Selected Retail Prices	1996	124.00
6.	Weekly Retail Prices - (Colombo City)		
	i. Bulletin No. II	1991/92	30.00
	ii. Bulletin No. III	1992/93	25.00
	iii. Bulletin No. IV	1993/94	43.50
	iv. Bulletin No. V	1995	38.00
	v. Bulletin No. VI	1996	43.00

**Survey Report**

1.	Quarterly Report of the Sri Lanka Labour Force Survey		
	i. Quarterly Report each	1993	40.00
	ii. Quarterly Report each	1994	45.00
	iii. 1st Quarter	1995	55.00
	iv. 2nd Quarter	1995	65.00
	v. 3rd and 4th Quarter each	1995	64.00
	vi. Quarterly Report (each)	1996	64.00
	vii. Quarterly Report (each)	1997	69.00
	vii. 1st Quarter	1998	70.00
2.	Sri Lanka Labour Force Survey (Sinhala)	1992	50.00
3.	Provincial Profile of Labour Force Sri Lanka	1993	122.00
4.	Provincial Profile of Labour Force Sri Lanka	1996	73.00

**Other Reports**

1.	Women and Men in Sri Lanka (Tamil)		133.00
2.	Changing Role of Women in Sri Lanka (English)		200.00
3.	Statistical Data Sheets 1996 (Sinhala, Tamil, English) (each)		5.00
4.	Listing of Non-agricultural Economic Activities (Rural Sector)	1995	29.00



ISBN 955 - 577 - 257 - 6

Printed by Department of Census and Statistics