



SRI LANKA

**LISTING OF NON - AGRICULTURAL
ECONOMIC ACTIVITIES
1995**

Rural Sector

District Report

Badulla District

*department of census and statistics
ministry of finance and planning*

**LISTING OF NON - AGRICULTURAL
ECONOMIC ACTIVITIES
1995**

Rural Sector

District Report

Badulla District

சென்னை மாநகராட்சி
பொது நலத்துறை
1999

ISBN 955 - 577 - 260 - 6

மாநகராட்சி
பொது நலத்துறை

Published in 1999

PREFACE

The Department of Census and Statistics carried out a comprehensive listing of Non Agricultural Economic Activities in 1995 and covered rural areas of all provinces except Northern and Eastern provinces.

This report which includes basic Industrial statistics in the rural sector of the Badulla District is prepared to serve the immediate needs of the Grama Niladhari Division and Divisional Secretariat Divisional level data users. It is planned to publish the similar reports for all relevant Districts and the all island report.

I hope that the information presented in this document, though it is provisional will be of immense use to planners and policy makers.

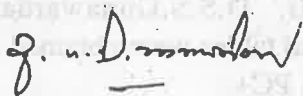

A.G.W. Nanayakkara.
Director General.
Dept.of Census & Statistics,
No. 15/12,
Maitland Crescent,
Colombo 07.
30th. March 1999.

ACKNOWLEDGEMENT

The listing operation of Non- Agricultural Economic Activities was undertaken by the Department of Census & Statistics which was funded by Institute of Construction Training and Development (ICTAD). This operation was planned mainly to establish a frame of building material industries and to ascertain the out put of the construction sector.

The planning, execution and successful completion of the entire listing operation were performed by the staff of Industry and Construction Division of the Department.

Enumerators who did the listing operation at the Grama Niladhari Division level, Statistical Investigators who were responsible for data collection and the District Statisticians / Statistical Officers who coordinated the activity are acknowledged.

The staff of the Data Processing Division and Statistical Investigators attached to some District offices who were engaged in computer data entry activities are much appreciated.

Special thanks are due to District Secretary and Divisional Secretaries of the District whose fullest co-operation was very vital to the successful completion of this operation.

Preparation of this publication was done by Mr. D.S.S.Gunawardana Statistical Officer using Apple Mackintosh and the statistical tables were obtained by Mr. R.D.N. Premawansa Statistical Investigator using SPSS PC+.

Acknowledgements are also due to Mr. K. D. Siripala, Deputy Director and his staff for printing this report within a short period.

The co-operation given by the respondents is also much appreciated.

CONTENTS

	PAGE
1. PREFACE	
2. ACKNOWLEDGEMENT	
3. CONTENTS	
A. INTRODUCTION	1
B. COVERAGE	1
C. LISTING OPERATION	2
D. PREPARATION OF TABLES	2
4. TABLES	5 - 25
5. CHARTS	26 - 31
6. ANNEX	32

Table Nos:

1. No. of Establishments & persons engaged by Divisional Secretary Division 1995.	5
2. No. of Establishments & persons engaged by Divisional Secretary Division & by Sector 1995.	5
3. No. of Establishments & persons engaged by Divisional Secretary Division & by Size Class 1995.	6
4. No. of Establishments & persons engaged by Major Industry Division (ISIC 1 digit level) 1995.	6
5. No. of Establishments & persons engaged by Industry Division. (ISIC 2 digit level) 1995.	7
6. No. of Establishments & persons engaged by Major Industry Group (ISIC 3 digit level) 1995.	8
7. No. of Establishments & persons engaged by Industry Group (ISIC 4 digit level) 1995.	9

Table Nos:	Page
8. No..of Establishments & persons engaged by Divisional Secretary Divjision & Major Industry Division (ISIC 1 digit level) 1995.	10
9. No. of Establishments & persons engaged by Divisional Secretary Division & Industry Division (ISIC 2 digit level) 1995.	11
10. Distribution of Establishments & persons engaged by Divisional Secretary Division & persons engaged size class 1995.	15
 Chart Nos:	
1. No. of Establishments by Divisional Secretary Division 1995.	26
2. Persons engaged by Divisional Secretary Division 1995.	27
3. No. of Establishments by persons engaged size class 1995.	28
4. Persons engaged by size class 1995.	29
5. No. of Establishments by Industry Division 1995.	30
6. No. of Establishments & persons engaged by Type of Sector 1995.	31

Listing of Non Agricultural Economic Activities - 1995

A. Introduction

Listing of Non Agricultural Economic Activities was conducted in stage is in Rural Sector covering all districts except the districts in Northern & Eastern Provinces. The main objective of this exercise was to identify the building material producing units and to compile the value of construction output of the housing sector as required by ICTAD. However, in order to make the exercise complete all non agricultural activities were enumerated.

A Grama Niladhari (GN) Division or a part of GN Division was considered as an enumeration area and enumerators were appointed by the Divisional Secretary of the area. The enumerator prepared a list of non agricultural economic activities by visiting each and every building in the enumeration area under the supervision of District Statistical Staff and the Head Office Staff.

B. Coverage

i. Economic Activities

The following Economic Activities were covered by the listing of non-agricultural economic activities.

1. Mining and Quarrying
2. Manufacturing
3. Electricity, Gas production & Water supply
4. Trade, Hotels and restaurants
5. Transport, Communication & Storage
6. Finance, Insurance, Real estate and business services
7. Public Administration, Education & Health activities
8. Community and Social Service & Private service activities
9. Construction

ii Area

This listing operation covered only the rural sector in Sri Lanka and did not cover:

1. Northern and Eastern Provinces
2. All Municipal Councils and Urban Councils
3. Areas covered by the Board of Investment

C. Listing Operation

The recruited enumerators were given a two days training by panel of trainers selected and trained for that purpose in advance. An enumerator is assigned to each enumeration area which is usually a GN Division . When the GN Division is spread over a larger area or has a large number of housing units / buildings, the GN Division is divided into two enumeration areas.

The enumerators were asked to complete one line in the listing form (L) for each housing unit / building with the following information.

1. Name of the owner proprietor of the enterprise/chief occupant
2. Postal address
3. Nature of the unit
4. Type of Economic activity
5. Type of construction activity
6. Numbe of residents

If the housing unit/building was having the activities on

1. Mining and quarrying
2. Manufacturing
3. Electricity, Gas and Water

The following further information is inserted to the L1 form.

1. Economic Organization of the Establishment
2. Type of ownership of the establishment
3. Type of Industry
4. Major Products produced by the establishment
5. Persons engaged in the industry

Further if the housing units/building had done some construction activities during the reference period that too were included in an another form called L 3 with the following additional information.

1. Type of the Construction Activity done during the period from January to June in 1995
2. Expenditure/Estimated expenditure incurred during the period
3. Source of funds

D. Preparation of Tables

The information collected by the enumerators through L1 form was checked for completeness and data coded by the range Statistical Investigator under the supervision of the District Statistician/Statistical Officer. When two major products were given for an establishment, but products were coded using the information available in column 6 & 7. However the code for the 1st product is considered as the code relevant for the whole establishment in the tabulation procedure.

In most of the districts, data entry was done at the District Office itself using the personal computers available there. However L1 forms relevant to few districts were fed to the computer by the Data Processing Division of the Department.

The tabulation was done by the Industry and Construction Division using the SPSS PC+ package. The tables consist number of establishments and the persons engaged by Divisional Secretary Division and ISIC two digit level (Revision 3) in one set and ISIC 4 digit level (Revision 03) at district level in the other set. In cases when it is felt that the individual identification is disclosed, the information is either combined with another category or suppressed.

இந்த அறிக்கை மூலக்கூறுகளின் அமைப்பை விவரிக்கிறது. இது ஒரு பரிசீலனை செய்யப்பட்ட அறிக்கை ஆகும். இது ஒரு பரிசீலனை செய்யப்பட்ட அறிக்கை ஆகும். இது ஒரு பரிசீலனை செய்யப்பட்ட அறிக்கை ஆகும்.

இந்த அறிக்கை மூலக்கூறுகளின் அமைப்பை விவரிக்கிறது. இது ஒரு பரிசீலனை செய்யப்பட்ட அறிக்கை ஆகும். இது ஒரு பரிசீலனை செய்யப்பட்ட அறிக்கை ஆகும்.

இந்த அறிக்கை மூலக்கூறுகளின் அமைப்பை விவரிக்கிறது. இது ஒரு பரிசீலனை செய்யப்பட்ட அறிக்கை ஆகும். இது ஒரு பரிசீலனை செய்யப்பட்ட அறிக்கை ஆகும்.

TABLE 1: NO. OF ESTABLISHMENT* & PERSONS ENGAGED BY DIVISIONAL
SECRETARY DIVISION
BADULLA DISTRICT - RURAL SECTOR - 1995

D.S. DIVISION	NO. OF ESTABLISHMENTS	PERSONS ENGAGED
BADULLA.....	126	690
BANDARAWELA.....	135	995
ELLA.....	174	790
HALDUMMULLA.....	195	3,140
HALI-ELA.....	354	1,912
HAPUTALE.....	148	2,013
KANDAKETIYA.....	248	906
MAHIYANGANAYA.....	331	2,142
MEEGAHAKIVULA.....	168	493
PASSARA.....	449	2,547
RIDDEMALIYADDA.....	393	1,187
SORANATHOTA.....	204	774
UVA-PARANAGAMA.....	212	659
WELIMADA.....	368	2,580
TOTAL.....	3,505	20,828

* - MINING & QUARRYING AND MANUFACTURING

TABLE 2: NO. OF ESTABLISHMENT* & PERSONS ENGAGED BY DIVISIONAL SECRETARY DIVISION & BY SECTOR
BADULLA DISTRICT - RURAL SECTOR - 1995

D.S. DIVISION	TYPE OF SECTOR			
	PRIVATE **		OTHER	
	NO. OF ESTABLISHMENTS	PERSONS ENGAGED	NO. OF ESTABLISHMENTS	PERSONS ENGAGED
BADULLA.....	123	672	3	18
BANDARAWELA.....	132	979	3	16
ELLA.....	157	600	17	190
HALDUMMULLA.....	190	2,983	5	157
HALI-ELA.....	346	1,099	8	813
HAPUTALE.....	136	706	12	1,307
KANDAKETIYA.....	229	719	19	187
MAHIYANGANAYA.....	321	1,947	10	195
MEEGAHAKIVULA.....	166	465	2	28
PASSARA.....	435	2,214	14	333
RIDDEMALIYADDA.....	359	698	34	489
SORANATHOTA.....	181	641	23	133
UVA-PARANAGAMA.....	189	503	23	156
WELIMADA.....	348	1,556	20	1,024
TOTAL.....	3,312	15,782	193	5,046

* - MINING & QUARRYING AND MANUFACTURING

** - EXCLUDING B.O.I.

TABLE 3: NO. OF ESTABLISHMENT* & PERSONS ENGAGED BY DIVISIONAL SECRETARY DIVISION & BY SIZE CLASS
BADULLA DISTRICT - RURAL SECTOR - 1995

D.S. DIVISION	PERSONS ENGAGED SIZE CLASS					
	1 - 4		5 - 14		15 & ABOVE	
	NO. OF ESTABLISHMENTS	PERSONS ENGAGED	NO. OF ESTABLISHMENTS	PERSONS ENGAGED	NO. OF ESTABLISHMENTS	PERSONS ENGAGED
BADULLA.....	111	150	9	56	6	484
BANDARAWELA.....	114	210	14	96	7	689
ELLA.....	140	219	23	181	11	390
HALDUMULLA.....	166	305	18	119	11	2,716
HALI-ELA.....	316	514	22	159	16	1,239
HAPUTALE.....	131	233	5	37	12	1,743
KANDAKETIYA.....	202	320	33	270	13	316
MAHIYANGANAYA.....	305	491	21	131	5	1,520
MEEGAHAKIVULA.....	142	269	22	125	4	99
PASSARA.....	350	770	60	411	39	1,366
RIDHEMALIYADDA.....	361	525	29	212	3	450
SORANATHOTA.....	144	281	55	358	5	135
UVA-PARANAGAMA.....	191	373	16	96	5	190
WELINADA.....	304	605	46	320	18	1,655
TOTAL.....	2,977	5,265	373	2,571	155	12,992

* - MINING & QUARRYING AND MANUFACTURING

TABLE 4: NO. OF ESTABLISHMENT* & PERSONS ENGAGED BY MAJOR INDUSTRY DIVISION** (ISIC 1 DIGIT LEVEL)
BADULLA DISTRICT - RURAL SECTOR - 1995

MAJOR INDUSTRY DIVISION	NO. OF ESTABLISHMENTS	PERSONS ENGAGED
C MINING & QUARRYING.....	341	1,909
D MANUFACTURING.....	3,164	18,919
TOTAL.....	3,505	20,828

* - MINING & QUARRYING AND MANUFACTURING

** - ISIC REVISION 03

TABLE 5: NO. OF ESTABLISHMENT* & PERSONS ENGAGED BY INDUSTRY DIVISION** (ISIC 2 DIGIT LEVEL)
BADULLA DISTRICT - RURAL SECTOR - 1995

INDUSTRY DIVISION	NO. OF ESTABLISHMENTS	PERSONS ENGAGED
14 OTHER MINING & QUARRYING.....	341	1,909
15 FOOD PRODUCTS & BEVERAGES.....	1,071	6,165
16 TOBACCO PRODUCTS.....	273	2,101
17 TEXTILES.....	183	641
18 WEARING APPEREL DRESSING & DYEING OF PUR.....	431	4,506
19 TRAINING & DRESSING OF LEATHER, LEATHER GOODS & FOOTWEAR...	16	30
20 WOOD & WOOD PRODUCTS, EXCEPT FURNITURE.....	319	545
21 PAPER & PAPER PRODUCTS.....	17	56
22 PUBLISHING, PRINTING & REPRODUCTION OF RECORDED MEDIA.....	6	15
24 CHEMICALS & CHEMICAL PRODUCTS.....	21	104
25 RUBBER & PLASTICS PRODUCTS.....	16	63
26 OTHER NON-METALIC MINERAL PRODUCTS.....	271	1,037
27 BASIC METAL INDUSTRIES.....	3	5
28 FABRICATED METAL PRODUCTS, EXCEPT MACHINERY & EQUIPMENT.....	158	341
29 MACHINERY & EQUIPMENT N.E.C.....	27	33
34 MOTOR VEHICLES, TRAILERS & SEMI-TRAILERS.....	10	498
36 MANU. OF FURNITURE, MANUFACTURING N.E.C.....	320	1,041
99 OTHER PRODUCT.....	22	1,738
TOTAL.....	3,505	20,828

* - MINING & QUARRYING AND MANUFACTURING

** - ISIC REVISION 03

TABLE 6:NO.OF ESTABLISHMENT* & PERSONS ENGAGED BY MAJOR INDUSTRY GROUP** (ISIC 3 DIGIT LEVEL)
BADULLA DISTRICT - RURAL SECTOR - 1995

MAJOR INDUSTRY GROUP	NO.OF ESTABLISHMENTS	PERSONS ENGAGED
141 QUARRYING OF STONE, SAND & CLAY.....	223	920
142 MINING & QUARRYING N.E.C.....	118	989
151 MEAT, FISH, FRUIT, VEGETABLE, OILS & FATS PRODUCTS.....	13	33
152 MANU. OF DAIRY PRODUCTS.....	21	121
153 GRAIN MILL, STARCHES & STARCH PRODUCTS, ANIMAL FEEDS.....	386	787
154 OTHER FOOD PRODUCTS.....	618	5,131
155 BEVERAGES.....	33	93
160 TOBACCO PRODUCTS.....	273	2,101
171 SPINNING, WEAVING & FINISHING OF TEXTILES.....	29	336
172 OTHER TEXTILES.....	154	305
181 WEARING APPAREL, EXCEPT FUR APPAREL.....	431	4,506
191 TANNING & LEATHER.....	3	6
192 MANU.OF FOOTWEAR.....	13	24
201 SAWMILLING & PLANING OF WOOD.....	25	89
202 MANU.OF PRODUCTS OF WOOD, CORK, STRAW & PLAITING MATERIALS..	294	456
210 PAPER & PAPER PRODUCTS.....	17	56
221 PUBLISHING.....	3	9
222 PRINTING & SERVICE ACTIVITIES RELATED TO PRINTING.....	3	6
242 OTHER CHEMICALS PRODUCTS.....	21	104
251 RUBBER PRODUCTS.....	16	63
261 GLASS & GLASS PRODUCTS.....	3	4
269 NON-METALLIC MINERAL PRODUCTS N.E.C.....	268	1,033
271 BASIC IRON & STEEL.....	3	5
281 STRUCTURAL METAL PRODUCTS.....	30	65
289 OTHER FABRICATED METAL PRODUCTS.....	128	276
292 SPECIAL PURPOSE MACHINERY.....	27	33
341 MOTOR VEHICLES.....	3	311
342 MANU.OF BODIES (COACHWORK) FOR MOTOR VEHICLES.....	7	187
361 MANU.OF FURNITURE.....	256	439
369 MANUFACTURING N.E.C.....	64	602
999 OTHER PRODUCT.....	22	1,738
TOTAL.....	3,505	20,828

* - MINING & QUARRYING AND MANUFACTURING

** - ISIC REVISION 03

TABLE 7: NO. OF ESTABLISHMENT* & PERSONS ENGAGED BY INDUSTRY GROUP** (ISIC 4 DIGIT LEVEL)
BADULLA DISTRICT - RURAL SECTOR - 1995

INDUSTRY GROUP	NO. OF ESTABLISHMENTS	PERSONS ENGAGED
1410 QUARRYING OF STONE, SAND & CLAY.....	223	920
1429 OTHER MINING & QUARRYING N.E.C.....	118	989
1511 PRODU., PROCESSING & PRESERVING OF MEAT & MEAT PRODUCTS...	13	33
1520 DAIRY PRODUCTS.....	21	121
1531 GRAIN MILL PRODUCTS.....	386	787
1541 BAKERY PRODUCTS.....	292	676
1542 MANUFACTURE OF SUGER.....	177	590
1543 COCOA, CHOCOLATE & SUGER CONFECTIONERY.....	36	89
1544 MACARONI, NOODLES, COUSCOUS & SIMILAR PRODUCTS.....	4	18
1549 OTHER FOOD PRODUCTS N.E.C.....	109	3,758
1551 DISTILLING, RECTIFYING & BLENDING OF SPIRITS.....	11	36
1552 WINES.....	19	23
1554 SOFT DRINKS & MINERAL WATERS.....	3	34
1600 TOBACCO PRODUCTS.....	273	2,101
1711 PREPARATION & SPINNING OF TEXTILE FIBRES.....	16	184
1712 FINISHING OF TEXTILES.....	13	152
1721 MADE-UP TEXTILE ARTICLES, EXCEPT APPAREL.....	47	170
1722 CARPETS & RUGS.....	97	116
1723 CORDAGE, ROPE, TWINE & NETTING.....	4	4
1729 OTHER TEXTILES N.E.C.....	6	15
1810 WEARING APPAREL, EXCEPT FUR APPAREL.....	431	4,506
1912 MANU. OF LEATHER GOODS.....	3	6
1920 FOOTWEAR.....	13	24
2010 SAWMILLING & PLANING OF WOOD.....	25	89
2022 BUILDERS CARPENTRY & JOINERY.....	107	130
2023 WOODEN CONTAINERS.....	13	21
2029 OTHER PRODUCTS OF WOOD.....	174	305
2102 CORRUGATED PAPER & PAPERBOARD & CONTAINERS.....	10	17
2109 OTHER ARTICLES OF PAPER & PAPERBOARD.....	7	39
2219 OTHER PUBLISHING.....	3	9
2221 PRINTING.....	3	6
2423 PHARMACEUTICALS, MEDICINAL CHEMICALS & BOTANICAL.....	12	52
2429 OTHER CHEMICAL PRODUCTS N.E.C.....	9	52
2519 OTHER RUBBER PRODUCTS.....	16	63
2610 GLASS & GLASS PRODUCTS.....	3	4
2691 NON-STRUCTURAL NON- REFRACTORY CERAMIC WARE.....	52	133
2692 REFRACTORY CERAMIC PRODUCTS.....	32	91
2693 STRUCTURAL NONO-REFRACTORY CLAY & CERAMIC PRODUCTS.....	110	495
2694 CEMENT, LIME & PLASTER.....	30	134
2695 ARTICALS OF CONCRETE, CEMENT & PLASTER.....	40	146
2696 CUTTING, SHAPING & FINISHING OF STONE.....	4	34
2710 BASIC IRON & STEEL.....	3	5
2811 STRUCTURAL METAL PRODUCTS.....	30	65
2893 CUTLERY, HAND TOOLS & GENERAL HARDWARE.....	101	202
2899 OTHER FABRICATED METAL PRODUCTS.....	27	74
2921 AGRICULTURAL & FORESTRY MACHINERY.....	27	33
3410 MOTOR VEHICLES.....	3	311
3420 BODIES(COACHWORK) FOR MOTOR VEHICLES.....	7	187
3610 FURNITURE.....	256	439
3691 JEWELLERY & RELATED ARTICLES.....	17	63
3699 OTHER MANUFACTURING N.E.C.....	47	539
9999 OTHER PRODUCT.....	22	1,738
TOTAL.....	3,505	20,828

* - MINING & QUARRYING AND MANUFACTURING

** - ISIC REVISION 03

TABLE 8: NO. OF ESTABLISHMENT* & PERSONS ENGAGED BY DIVISIONAL SECRETARY DIVISION & MAJOR INDUSTRY DIVISION** (ISIC 1 DIGIT LEVEL)
BADULLA DISTRICT - RURAL SECTOR - 1995

D.S. DIVISION & MAJOR INDUSTRY DIVISION	NO. OF ESTABLISHMENTS	PERSONS ENGAGED
BADULLA		
C MINING & QUARRYING.....	8	31
D MANUFACTURING.....	118	659
BANDARAWELA		
C MINING & QUARRYING.....	8	21
D MANUFACTURING.....	127	974
ELLA		
C MINING & QUARRYING.....	16	45
D MANUFACTURING.....	158	745
HALDUMULLA		
C MINING & QUARRYING.....	9	13
D MANUFACTURING.....	186	3,127
HALI-ELA		
C MINING & QUARRYING.....	20	123
D MANUFACTURING.....	334	1,789
HAPUTALE		
C MINING & QUARRYING.....	8	22
D MANUFACTURING.....	140	1,991
KANDAKETIYA		
C MINING & QUARRYING.....	4	4
D MANUFACTURING.....	244	902
MAHIYANGANAYA		
C MINING & QUARRYING.....	20	97
D MANUFACTURING.....	311	2,045
MEEGAKKIVULA		
C MINING & QUARRYING.....	23	84
D MANUFACTURING.....	145	409
PASSARA		
C MINING & QUARRYING.....	110	906
D MANUFACTURING.....	339	1,641
RIDERMALIYADDA		
C MINING & QUARRYING.....	55	246
D MANUFACTURING.....	338	941
SORANATHOTA		
C MINING & QUARRYING.....	12	57
D MANUFACTURING.....	192	717
UVA-PARANAGAMA		
C MINING & QUARRYING.....	9	28
D MANUFACTURING.....	203	631
WELINADA		
C MINING & QUARRYING.....	39	232
D MANUFACTURING.....	329	2,348
TOTAL.....	3,505	20,828

* - MINING & QUARRYING AND MANUFACTURING

** - ISIC REVISION 03

TABLE 9: NO. OF ESTABLISHMENT* & PERSONS ENGAGED BY DIVISIONAL SECRETARY DIVISION & INDUSTRY DIVISION** (ISIC 2 DIGIT LEVEL)
BADULLA DISTRICT - RURAL SECTOR - 1995

D.S. DIVISION & INDUSTRY DIVISION	NO. OF ESTABLISHMENTS	PERSONS ENGAGED
BADULLA		
14 OTHER MINING & QUARRYING.....	8	31
15 FOOD PRODUCTS & BEVERAGES.....	34	289
17 TEXTILES.....	6	28
18 WEARING APPEREL DRESSING & DYING OF PUR.....	38	291
20 WOOD & WOOD PRODUCTS, EXCEPT FURNITURE.....	24	29
26 OTHER NON-METALIC MINERAL PRODUCTS.....	5	9
28 FABRICATED METAL PRODUCTS, EXCEPT MACHINERY & EQUIPMENT...	3	4
36 MANU. OF FURNITURE, MANUFACTURING N.B.C.....	8	9
BANDARAWELA		
14 OTHER MINING & QUARRYING.....	8	21
15 FOOD PRODUCTS & BEVERAGES.....	45	252
17 TEXTILES.....	9	27
18 WEARING APPEREL DRESSING & DYING OF PUR.....	21	480
20 WOOD & WOOD PRODUCTS, EXCEPT FURNITURE.....	4	11
21 PAPER & PAPER PRODUCTS.....	3	5
26 OTHER NON-METALIC MINERAL PRODUCTS.....	7	44
28 FABRICATED METAL PRODUCTS, EXCEPT MACHINERY & EQUIPMENT...	20	40
36 MANU. OF FURNITURE, MANUFACTURING N.B.C.....	11	61
99 OTHER PRODUCT.....	7	54
BLLA		
14 OTHER MINING & QUARRYING.....	16	45
15 FOOD PRODUCTS & BEVERAGES.....	32	312
17 TEXTILES.....	29	144
18 WEARING APPEREL DRESSING & DYING OF PUR.....	24	48
20 WOOD & WOOD PRODUCTS, EXCEPT FURNITURE.....	34	106
26 OTHER NON-METALIC MINERAL PRODUCTS.....	28	97
27 BASIC METAL INDUSTRIES.....	3	5
28 FABRICATED METAL PRODUCTS, EXCEPT MACHINERY & EQUIPMENT...	8	33
HALDUMMULLA		
14 OTHER MINING & QUARRYING.....	9	13
15 FOOD PRODUCTS & BEVERAGES.....	110	504
17 TEXTILES.....	4	4
18 WEARING APPEREL DRESSING & DYING OF PUR.....	10	49
20 WOOD & WOOD PRODUCTS, EXCEPT FURNITURE.....	17	19

* - MINING & QUARRYING AND MANUFACTURING

** - ISIC REVISION 03

(continued)

TABLE 9: NO. OF ESTABLISHMENT* & PERSONS ENGAGED BY DIVISIONAL SECRETARY DIVISION & INDUSTRY DIVISION** (ISIC 2 DIGIT LEVEL)
BADULLA DISTRICT - RURAL SECTOR - 1995

D.S.DIVISION & INDUSTRY DIVISION	NO. OF ESTABLISHMENTS	PERSONS ENGAGED
25 RUBBER & PLASTICS PRODUCTS.....	8	29
26 OTHER NON-METALIC MINERAL PRODUCTS.....	15	28
28 FABRICATED METAL PRODUCTS, EXCEPT MACHINERY & EQUIPMENT...	8	14
36 MANU. OF FURNITURE, MANUFACTURING M.E.C.....	5	8
99 OTHER PRODUCT.....	9	2,472
HALI-ELA		
14 OTHER MINING & QUARRYING.....	20	123
15 FOOD PRODUCTS & BEVERAGES.....	77	531
16 TOBACCO PRODUCTS.....	7	13
17 TEXTILES.....	36	89
18 WEARING APPEREL DRESSING & DYING OF PUR.....	70	856
19 TRAINING & DRESSING OF LEATHER, LEATHER GOODS & FOOTWEAR.	7	11
20 WOOD & WOOD PRODUCTS, EXCEPT FURNITURE.....	26	37
21 PAPER & PAPER PRODUCTS.....	5	7
24 CHEMICALS & CHEMICAL PRODUCTS.....	6	13
26 OTHER NON-METALIC MINERAL PRODUCTS.....	25	71
28 FABRICATED METAL PRODUCTS, EXCEPT MACHINERY & EQUIPMENT...	17	49
29 MACHINERY & EQUIPMENT M.E.C.....	3	5
36 MANU. OF FURNITURE, MANUFACTURING M.E.C.....	51	102
99 OTHER PRODUCT.....	4	5
HAPUTALE		
14 OTHER MINING & QUARRYING.....	8	22
15 FOOD PRODUCTS & BEVERAGES.....	54	1,442
17 TEXTILES.....	5	30
18 WEARING APPEREL DRESSING & DYING OF PUR.....	18	35
20 WOOD & WOOD PRODUCTS, EXCEPT FURNITURE.....	22	54
26 OTHER NON-METALIC MINERAL PRODUCTS.....	4	9
28 FABRICATED METAL PRODUCTS, EXCEPT MACHINERY & EQUIPMENT...	5	8
36 MANU. OF FURNITURE, MANUFACTURING M.E.C.....	23	43
99 OTHER PRODUCT.....	9	370
KANDAKETIYA		
14 OTHER MINING & QUARRYING.....	4	14
15 FOOD PRODUCTS & BEVERAGES.....	69	165
16 TOBACCO PRODUCTS.....	60	550
17 TEXTILES.....	10	17
18 WEARING APPEREL DRESSING & DYING OF PUR.....	23	28
20 WOOD & WOOD PRODUCTS, EXCEPT FURNITURE.....	53	73
26 OTHER NON-METALIC MINERAL PRODUCTS.....	6	39
28 FABRICATED METAL PRODUCTS, EXCEPT MACHINERY & EQUIPMENT...	12	16
36 MANU. OF FURNITURE, MANUFACTURING M.E.C.....	11	14

* - MINING & QUARRYING AND MANUFACTURING

** - ISIC REVISION 03

(continued)

TABLE 9:NO.OF ESTABLISHMENT* & PERSONS ENGAED BY DIVISIONAL SECRETARY DIVISION &
INDUSTRY DIVISION** (ISIC 2 DIGIT LEVEL)
BADULLA DISTRICT - RURAL SECTOR - 1995

D.S.DIVISION & INDUSTRY DIVISION	NO.OF ESTABLISHMENTS	PERSONS ENGAED
MAHIYANGANAYA		
14 OTHER MINING & QUARRYING.....	20	97
15 FOOD PRODUCTS & BEVERAGES.....	146	297
16 TOBACCO PRODUCTS.....	9	27
17 TEXTILES.....	13	19
18 WEARING APPEREL DRESSING & DYING OF PUR.....	21	1,330
20 WOOD & WOOD PRODUCTS, EXCEPT FURNITURE.....	43	64
26 OTHER NON-METALIC MINERAL PRODUCTS.....	45	256
28 FABRICATED METAL PRODUCTS,EXCEPT MACHINERY & EQUIPMENT...	4	6
29 MACHINERY & EQUIPMENT N.E.C.....	18	21
36 MANU.OF FURNITURE, MANUFACTURING N.E.C.....	6	6
99 OTHER PRODUCT.....	6	19
MEGGAHAKIVULA		
14 OTHER MINING & QUARRYING.....	23	84
15 FOOD PRODUCTS & BEVERAGES.....	42	157
16 TOBACCO PRODUCTS.....	72	202
18 WEARING APPEREL DRESSING & DYING OF PUR.....	15	19
20 WOOD & WOOD PRODUCTS, EXCEPT FURNITURE.....	7	8
26 OTHER NON-METALIC MINERAL PRODUCTS.....	4	16
28 FABRICATED METAL PRODUCTS,EXCEPT MACHINERY & EQUIPMENT...	5	7
PASSARA		
14 OTHER MINING & QUARRYING.....	110	906
15 FOOD PRODUCTS & BEVERAGES.....	163	1,113
16 TOBACCO PRODUCTS.....	35	111
17 TEXTILES.....	10	124
18 WEARING APPEREL DRESSING & DYING OF PUR.....	58	128
20 WOOD & WOOD PRODUCTS, EXCEPT FURNITURE.....	14	21
26 OTHER NON-METALIC MINERAL PRODUCTS.....	9	42
28 FABRICATED METAL PRODUCTS,EXCEPT MACHINERY & EQUIPMENT...	14	26
36 MANU.OF FURNITURE, MANUFACTURING N.E.C.....	29	48
99 OTHER PRODUCT.....	7	28
RIDDEMALIYADDA		
14 OTHER MINING & QUARRYING.....	55	246
15 FOOD PRODUCTS & BEVERAGES.....	74	130

* - MINING & QUARRYING AND MANUFACTURING

** - ISIC REVISION 03

(continued)

TABLE 9: NO. OF ESTABLISHMENT* & PERSONS ENGAGED BY DIVISIONAL SECRETARY DIVISION & INDUSTRY DIVISION** (ISIC 3 DIGIT LEVEL)
BADULLA DISTRICT - RURAL SECTOR - 1995

D.S.DIVISION & INDUSTRY DIVISION	NO. OF ESTABLISHMENTS	PERSONS ENGAGED
16 TOBACCO PRODUCTS.....	22	48
17 TEXTILES.....	46	71
18 WEARING APPEREL DRESSING & DYING OF FUR.....	61	487
20 WOOD & WOOD PRODUCTS, EXCEPT FURNITURE.....	19	19
26 OTHER NON-METALIC MINERAL PRODUCTS.....	19	44
28 FABRICATED METAL PRODUCTS, EXCEPT MACHINERY & EQUIPMENT...	19	31
29 MACHINERY & EQUIPMENT N.E.C.....	4	5
36 MANU. OF FURNITURE, MANUFACTURING N.E.C.....	71	100
99 OTHER PRODUCT.....	3	6
SORANATHOTA		
14 OTHER MINING & QUARRYING.....	12	57
15 FOOD PRODUCTS & BEVERAGES.....	38	176
16 TOBACCO PRODUCTS.....	55	318
18 WEARING APPEREL DRESSING & DYING OF FUR.....	11	23
20 WOOD & WOOD PRODUCTS, EXCEPT FURNITURE.....	9	14
26 OTHER NON-METALIC MINERAL PRODUCTS.....	27	119
28 FABRICATED METAL PRODUCTS, EXCEPT MACHINERY & EQUIPMENT...	6	6
36 MANU. OF FURNITURE, MANUFACTURING N.E.C.....	46	61
UVA-PARANAGAMA		
14 OTHER MINING & QUARRYING.....	9	28
15 FOOD PRODUCTS & BEVERAGES.....	76	268
16 TOBACCO PRODUCTS.....	12	32
17 TEXTILES.....	4	40
18 WEARING APPEREL DRESSING & DYING OF FUR.....	7	8
20 WOOD & WOOD PRODUCTS, EXCEPT FURNITURE.....	22	33
26 OTHER NON-METALIC MINERAL PRODUCTS.....	48	142
28 FABRICATED METAL PRODUCTS, EXCEPT MACHINERY & EQUIPMENT...	31	105
36 MANU. OF FURNITURE, MANUFACTURING N.E.C.....	3	3
WELIMADA		
14 OTHER MINING & QUARRYING.....	39	232
15 FOOD PRODUCTS & BEVERAGES.....	111	529
17 TEXTILES.....	9	45
18 WEARING APPEREL DRESSING & DYING OF FUR.....	57	729
19 TRAINING & DRESSING OF LEATHER, LEATHER GOODS & FOOTWEAR.	4	7
20 WOOD & WOOD PRODUCTS, EXCEPT FURNITURE.....	26	59
21 PAPER & PAPER PRODUCTS.....	4	26
24 CHEMICALS & CHEMICAL PRODUCTS.....	5	22
26 OTHER NON-METALIC MINERAL PRODUCTS.....	35	142
28 FABRICATED METAL PRODUCTS, EXCEPT MACHINERY & EQUIPMENT...	9	19
34 MOTOR VEHICLES, TRAILERS & SEMI-TRAILERS.....	6	185
36 MANU. OF FURNITURE, MANUFACTURING N.E.C.....	55	565
99 OTHER PRODUCT.....	8	20
TOTAL.....	3,505	20,828

* - MINING & QUARRYING AND MANUFACTURING

** - ISIC REVISION 03

TABLE 10: DISTRIBUTION OF ESTABLISHMENT* & PERSONS ENGAGED BY DIVISIONAL
SECRETARY DIVISION & PERSONS ENGAGED SIZE CLASS
BADULLA DISTRICT - RURAL SECTOR - 1995

D.S.DIVISION & INDUSTRY DIVISION	NO.OF ESTABLISHMENTS
BADULLA	
14 OTHER MINING & QUARRYING	
1 - 4.....	4
5 - 14.....	4
15 FOOD PRODUCTS & BEVERAGES	
1 - 4.....	28
5 - 14.....	1
15 & ABOVE.....	5
17 TEXTILES	
1 - 4.....	2
5 - 14.....	4
18 WEARING APPEREL DRESSING & DYEING OF FUR	
1 - 4.....	36
15 & ABOVE.....	1
19 TRAINING & DRESSING OF LEATHER, LEATHER GOODS & FOOTWEAR	
1 - 4.....	1
20 WOOD & WOOD PRODUCTS, EXCEPT FURNITURE	
1 - 4.....	28
22 PUBLISHING, PRINTING & REPRODUCTION OF RECORDED MEDIA	
1 - 4.....	1
24 CHEMICALS & CHEMICAL PRODUCTS	
1 - 4.....	1
26 OTHER NON-METALIC MINERAL PRODUCTS	
1 - 4.....	4
28 FABRICATED METAL PRODUCTS, EXCEPT MACHINERY & EQUIPMENT	
1 - 4.....	3
36 MANU. OF FURNITURE, MANUFACTURING M.E.C.	
1 - 4.....	8
BANDARAWELA	
14 OTHER MINING & QUARRYING	
1 - 4.....	7
5 - 14.....	1
15 FOOD PRODUCTS & BEVERAGES	
1 - 4.....	41
15 & ABOVE.....	4
17 TEXTILES	
1 - 4.....	6
5 - 14.....	3
18 WEARING APPEREL DRESSING & DYEING OF FUR	
1 - 4.....	20
15 & ABOVE.....	1
19 TRAINING & DRESSING OF LEATHER, LEATHER GOODS & FOOTWEAR	
5 - 14.....	1
20 WOOD & WOOD PRODUCTS, EXCEPT FURNITURE	
1 - 4.....	3
5 - 14.....	1

(continued)

* - MINING & QUARRYING AND MANUFACTURING

TABLE 10: DISTRIBUTION OF ESTABLISHMENT* & PERSONS ENGAGED BY DIVISIONAL
SECRETARY DIVISION & PERSONS ENGAGED SIZE CLASS
BADULLA DISTRICT - RURAL SECTOR - 1995

D.S.DIVISION & INDUSTRY DIVISION	NO.OF ESTABLISHMENTS
21 PAPER & PAPER PRODUCTS	
1 - 4.....	3
22 PUBLISHING, PRINTING & REPRODUCTION OF RECORDED MEDIA	
1 - 4.....	1
24 CHEMICALS & CHEMICAL PRODUCTS	
5 - 14.....	1
15 & ABOVE.....	1
25 RUBBER & PLASTICS PRODUCTS	
5 - 14.....	1
26 OTHER NON-METALIC MINERAL PRODUCTS	
1 - 4.....	2
5 - 14.....	5
28 FABRICATED METAL PRODUCTS, EXCEPT MACHINERY & EQUIPMENT	
1 - 4.....	20
36 MANU. OF FURNITURE, MANUFACTURING M.E.C.	
1 - 4.....	9
5 - 14.....	1
15 & ABOVE.....	1
99 OTHER PRODUCT	
1 - 4.....	2
ELLA	
14 OTHER MINING & QUARRYING	
1 - 4.....	13
5 - 14.....	3
15 FOOD PRODUCTS & BEVERAGES	
1 - 4.....	23
5 - 14.....	3
15 & ABOVE.....	6
17 TEXTILES	
1 - 4.....	20
5 - 14.....	8
15 & ABOVE.....	1
18 WEARING APPEREL DRESSING & DYING OF FUR	
1 - 4.....	22
5 - 14.....	2
20 WOOD & WOOD PRODUCTS, EXCEPT FURNITURE	
1 - 4.....	28
5 - 14.....	4
15 & ABOVE.....	2
24 CHEMICALS & CHEMICAL PRODUCTS	
1 - 4.....	2
26 OTHER NON-METALIC MINERAL PRODUCTS	
1 - 4.....	22
5 - 14.....	3
15 & ABOVE.....	1

(continued)

* - MINING & QUARRYING AND MANUFACTURING

TABLE 10: DISTRIBUTION OF ESTABLISHMENT* & PERSONS ENGAGED BY DIVISIONAL
SECRETARY DIVISION & PERSONS ENGAGED SIZE CLASS
BADULLA DISTRICT - RURAL SECTOR - 1995

D.S.DIVISION & INDUSTRY DIVISION	NO.OF ESTABLISHMENTS
27 BASIC METAL INDUSTRIES	
1 - 4.....	3
28 FABRICATED METAL PRODUCTS, EXCEPT MACHINERY & EQUIPMENT	
1 - 4.....	7
36 MANU.OF FURNITURE, MANUFACTURING N.E.C.	
15 & ABOVE.....	1
HALDUMNULLA	
14 OTHER MINING & QUARRYING	
1 - 4.....	9
15 FOOD PRODUCTS & BEVERAGES	
1 - 4.....	90
5 - 14.....	13
15 & ABOVE.....	7
16 TOBACCO PRODUCTS	
15 & ABOVE.....	1
17 TEXTILES	
1 - 4.....	4
18 WEARING APPERBEL DRESSING & DYEING OF PUR	
1 - 4.....	8
5 - 14.....	1
15 & ABOVE.....	1
20 WOOD & WOOD PRODUCTS, EXCEPT FURNITURE	
1 - 4.....	17
21 PAPER & PAPER PRODUCTS	
1 - 4.....	1
5 - 14.....	1
22 PUBLISHING, PRINTING & REPRODUCTION OF RECORDED MEDIA	
1 - 4.....	1
25 RUBBER & PLASTICS PRODUCTS	
1 - 4.....	5
5 - 14.....	3
26 OTHER NON-METALIC MINERAL PRODUCTS	
1 - 4.....	15
28 FABRICATED METAL PRODUCTS, EXCEPT MACHINERY & EQUIPMENT	
1 - 4.....	8
34 MOTOR VEHICLES, TRAILERS & SEMI-TRAILERS	
1 - 4.....	1
36 MANU.OF FURNITURE, MANUFACTURING N.E.C.	
1 - 4.....	5
99 OTHER PRODUCT	
1 - 4.....	2
15 & ABOVE.....	2
HALI-BLA	
14 OTHER MINING & QUARRYING	
1 - 4.....	13
5 - 14.....	4
15 & ABOVE.....	3

(continued)

* - MINING & QUARRYING AND MANUFACTURING

TABLE 10: DISTRIBUTION OF ESTABLISHMENT* & PERSONS ENGAGED BY DIVISIONAL SECRETARY DIVISION & PERSONS ENGAGED SIZE CLASS
BADULLA DISTRICT - RURAL SECTOR - 1995

D.S.DIVISION & INDUSTRY DIVISION	NO.OF ESTABLISHMENTS
15 FOOD PRODUCTS & BEVERAGES	
1 - 4.....	59
5 - 14.....	9
15 & ABOVE.....	9
16 TOBACCO PRODUCTS	
1 - 4.....	7
17 TEXTILES	
1 - 4.....	32
5 - 14.....	3
15 & ABOVE.....	1
18 WEARING APPEREL DRESSING & DYING OF FUR	
1 - 4.....	68
15 & ABOVE.....	2
19 TRAINING & DRESSING OF LEATHER, LEATHER GOODS & FOOTWEAR	
1 - 4.....	7
20 WOOD & WOOD PRODUCTS, EXCEPT FURNITURE	
1 - 4.....	26
21 PAPER & PAPER PRODUCTS	
1 - 4.....	5
24 CHEMICALS & CHEMICAL PRODUCTS	
1 - 4.....	6
25 RUBBER & PLASTICS PRODUCTS	
1 - 4.....	2
26 OTHER NON-METALIC MINERAL PRODUCTS	
1 - 4.....	22
5 - 14.....	3
28 FABRICATED METAL PRODUCTS, EXCEPT MACHINERY & EQUIPMENT	
1 - 4.....	14
5 - 14.....	2
15 & ABOVE.....	1
29 MACHINERY & EQUIPMENT N.E.C.	
1 - 4.....	3
36 MANU.OF FURNITURE, MANUFACTURING N.E.C.	
1 - 4.....	50
5 - 14.....	1
99 OTHER PRODUCT	
1 - 4.....	2
HAPUTALE	
14 OTHER MINING & QUARRYING	
1 - 4.....	6
5 - 14.....	2
15 FOOD PRODUCTS & BEVERAGES	
1 - 4.....	47
5 - 14.....	1
15 & ABOVE.....	6

(continued)

* - MINING & QUARRYING AND MANUFACTURING

TABLE 10: DISTRIBUTION OF ESTABLISHMENT* & PERSONS ENGAGED BY DIVISIONAL
SECRETARY DIVISION & PERSONS ENGAGED SIZE CLASS
BADULLA DISTRICT - RURAL SECTOR - 1995

D.S.DIVISION & INDUSTRY DIVISION	NO.OF ESTABLISHMENTS
17 TEXTILES	
1 - 4.....	3
5 - 14.....	1
15 & ABOVE.....	1
18 WEARING APPEREL DRESSING & DYING OF FUR	
1 - 4.....	17
5 - 14.....	1
19 TRAINING & DRESSING OF LEATHER, LEATHER GOODS & FOOTWEAR	
1 - 4.....	2
20 WOOD & WOOD PRODUCTS, EXCEPT FURNITURE	
1 - 4.....	21
15 & ABOVE.....	1
21 PAPER & PAPER PRODUCTS	
1 - 4.....	2
24 CHEMICALS & CHEMICAL PRODUCTS	
15 & ABOVE.....	1
26 OTHER NON-METALIC MINERAL PRODUCTS	
1 - 4.....	4
28 FABRICATED METAL PRODUCTS, EXCEPT MACHINERY & EQUIPMENT	
1 - 4.....	5
34 MOTOR VEHICLES, TRAILERS & SEMI-TRAILERS	
15 & ABOVE.....	2
36 MANU.OF FURNITURE, MANUFACTURING M.B.C.	
1 - 4.....	23
99 OTHER PRODUCT	
1 - 4.....	1
15 & ABOVE.....	1
KANDAKHTIYA	
14 OTHER MINING & QUARRYING	
1 - 4.....	4
15 FOOD PRODUCTS & BEVERAGES	
1 - 4.....	68
15 & ABOVE.....	1
16 TOBACCO PRODUCTS	
1 - 4.....	18
5 - 14.....	31
15 & ABOVE.....	11
17 TEXTILES	
1 - 4.....	9
5 - 14.....	1
18 WEARING APPEREL DRESSING & DYING OF FUR	
1 - 4.....	23
20 WOOD & WOOD PRODUCTS, EXCEPT FURNITURE	
1 - 4.....	52
5 - 14.....	1
24 CHEMICALS & CHEMICAL PRODUCTS	
1 - 4.....	1

(continued)

* - MINING & QUARRYING AND MANUFACTURING

TABLE 10: DISTRIBUTION OF ESTABLISHMENT* & PERSONS ENGAGED BY DIVISIONAL
SECRETARY DIVISION & PERSONS ENGAGED SIZE CLASS
BADULLA DISTRICT - RURAL SECTOR - 1995

D.S. DIVISION & INDUSTRY DIVISION	NO. OF ESTABLISHMENTS
26 OTHER NON-METALIC MINERAL PRODUCTS	
1 - 4.....	4
15 & ABOVE.....	1
28 FABRICATED METAL PRODUCTS, EXCEPT MACHINERY & EQUIPMENT	
1 - 4.....	10
29 MACHINERY & EQUIPMENT N.E.C.	
1 - 4.....	2
36 MANU. OF FURNITURE, MANUFACTURING N.E.C.	
1 - 4.....	11
MAHIYANGANAYA	
14 OTHER MINING & QUARRYING	
1 - 4.....	12
5 - 14.....	7
15 & ABOVE.....	1
15 FOOD PRODUCTS & BEVERAGES	
1 - 4.....	138
5 - 14.....	7
15 & ABOVE.....	1
16 TOBACCO PRODUCTS	
1 - 4.....	7
5 - 14.....	2
17 TEXTILES	
1 - 4.....	12
5 - 14.....	1
18 WEARING APPEREL DRESSING & DYEING OF FUR	
1 - 4.....	19
15 & ABOVE.....	2
20 WOOD & WOOD PRODUCTS, EXCEPT FURNITURE	
1 - 4.....	40
5 - 14.....	3
21 PAPER & PAPER PRODUCTS	
1 - 4.....	1
24 CHEMICALS & CHEMICAL PRODUCTS	
1 - 4.....	2
26 OTHER NON-METALIC MINERAL PRODUCTS	
1 - 4.....	44
15 & ABOVE.....	1
28 FABRICATED METAL PRODUCTS, EXCEPT MACHINERY & EQUIPMENT	
1 - 4.....	4
29 MACHINERY & EQUIPMENT N.E.C.	
1 - 4.....	18
34 MOTOR VEHICLES, TRAILERS & SEMI-TRAILERS	
1 - 4.....	1
36 MANU. OF FURNITURE, MANUFACTURING N.E.C.	
1 - 4.....	6
99 OTHER PRODUCT	
1 - 4.....	1
5 - 14.....	1

(continued)

* - MINING & QUARRYING AND MANUFACTURING

TABLE 10: DISTRIBUTION OF ESTABLISHMENT* & PERSONS ENGAGED BY DIVISIONAL
SECRETARY DIVISION & PERSONS ENGAGED SIZE CLASS
BADULLA DISTRICT - RURAL SECTOR - 1995

D.S.DIVISION & INDUSTRY DIVISION	NO.OF ESTABLISHMENTS
MREGAHAKIVULA	
14 OTHER MINING & QUARRYING	
1 - 4.....	19
5 - 14.....	3
15 & ABOVE.....	1
15 FOOD PRODUCTS & BEVERAGES	
1 - 4.....	36
5 - 14.....	3
15 & ABOVE.....	3
16 TOBACCO PRODUCTS	
1 - 4.....	58
5 - 14.....	14
17 TEXTILES	
1 - 4.....	2
18 WEARING APPEREL DRESSING & DYEING OF FUR	
1 - 4.....	13
20 WOOD & WOOD PRODUCTS, EXCEPT FURNITURE	
1 - 4.....	7
25 RUBBER & PLASTICS PRODUCTS	
5 - 14.....	1
26 OTHER NON-METALIC MINERAL PRODUCTS	
1 - 4.....	2
5 - 14.....	1
28 FABRICATED METAL PRODUCTS, EXCEPT MACHINERY & EQUIPMENT	
1 - 4.....	5
PASSARA	
14 OTHER MINING & QUARRYING	
1 - 4.....	57
5 - 14.....	30
15 & ABOVE.....	23
15 FOOD PRODUCTS & BEVERAGES	
1 - 4.....	134
5 - 14.....	18
15 & ABOVE.....	11
16 TOBACCO PRODUCTS	
1 - 4.....	34
5 - 14.....	1
17 TEXTILES	
1 - 4.....	3
5 - 14.....	4
15 & ABOVE.....	3
18 WEARING APPEREL DRESSING & DYEING OF FUR	
1 - 4.....	55
5 - 14.....	2
15 & ABOVE.....	1

(continued)

* - MINING & QUARRYING AND MANUFACTURING

**TABLE 10: DISTRIBUTION OF ESTABLISHMENT* & PERSONS ENGAGED BY DIVISIONAL SECRETARY DIVISION & PERSONS ENGAGED SIZE CLASS
BADULLA DISTRICT - RURAL SECTOR - 1995**

D.S.DIVISION & INDUSTRY DIVISION	NO. OF ESTABLISHMENTS
19 TRAINING & DRESSING OF LEATHER, LEATHER GOODS & FOOTWEAR	1
1 - 4.....	1
20 WOOD & WOOD PRODUCTS, EXCEPT FURNITURE	14
1 - 4.....	14
22 PUBLISHING, PRINTING & REPRODUCTION OF RECORDED MEDIA	1
1 - 4.....	1
5 - 14.....	1
24 CHEMICALS & CHEMICAL PRODUCTS	1
1 - 4.....	1
25 RUBBER & PLASTICS PRODUCTS	1
1 - 4.....	1
26 OTHER NON-METALIC MINERAL PRODUCTS	71
1 - 4.....	71
5 - 14.....	1
15 & ABOVE.....	1
28 FABRICATED METAL PRODUCTS, EXCEPT MACHINERY & EQUIPMENT	13
1 - 4.....	13
5 - 14.....	1
36 MANU. OF FURNITURE, MANUFACTURING N.B.C.	28
1 - 4.....	28
5 - 14.....	1
99 OTHER PRODUCT	1
1 - 4.....	1
5 - 14.....	1
RIDEEMALIYADDA	
14 OTHER MINING & QUARRYING	32
1 - 4.....	32
5 - 14.....	21
15 & ABOVE.....	2
15 FOOD PRODUCTS & BEVERAGES	74
1 - 4.....	74
16 TOBACCO PRODUCTS	20
1 - 4.....	20
5 - 14.....	2
17 TEXTILES	42
1 - 4.....	42
5 - 14.....	4
18 WEARING APPEREL DRESSING & DYING OF FUR	60
1 - 4.....	60
15 & ABOVE.....	1
20 WOOD & WOOD PRODUCTS, EXCEPT FURNITURE	19
1 - 4.....	19
25 RUBBER & PLASTICS PRODUCTS	1
1 - 4.....	1
26 OTHER NON-METALIC MINERAL PRODUCTS	18
1 - 4.....	18
5 - 14.....	1

(continued)

* - MINING & QUARRYING AND MANUFACTURING

TABLE 10: DISTRIBUTION OF ESTABLISHMENTS^a & PERSONS ENGAGED BY DIVISIONAL
SECRETARY DIVISION & PERSONS ENGAGED SIZE CLASS
BADULLA DISTRICT - RURAL SECTOR - 1995

D.S. DIVISION & INDUSTRY DIVISION	NO. OF ESTABLISHMENTS
28 FABRICATED METAL PRODUCTS, EXCEPT MACHINERY & EQUIPMENT	
1 - 4.....	19
29 MACHINERY & EQUIPMENT M.B.C.	
1 - 4.....	4
36 MANU. OF FURNITURE, MANUFACTURING M.B.C.	
1 - 4.....	70
5 - 14.....	1
99 OTHER PRODUCT	
1 - 4.....	2
SORANATHOTA	
14 OTHER MINING & QUARRYING	
1 - 4.....	9
5 - 14.....	1
15 & ABOVE.....	2
15 FOOD PRODUCTS & BEVERAGES	
1 - 4.....	31
5 - 14.....	6
15 & ABOVE.....	1
16 TOBACCO PRODUCTS	
1 - 4.....	19
5 - 14.....	34
15 & ABOVE.....	2
18 WEARING APPEREL DRESSING & DYING OF FUR	
1 - 4.....	10
5 - 14.....	1
20 WOOD & WOOD PRODUCTS, EXCEPT FURNITURE	
1 - 4.....	9
25 RUBBER & PLASTICS PRODUCTS	
1 - 4.....	1
26 OTHER NON-METALIC MINERAL PRODUCTS	
1 - 4.....	13
5 - 14.....	13
28 FABRICATED METAL PRODUCTS, EXCEPT MACHINERY & EQUIPMENT	
1 - 4.....	6
36 MANU. OF FURNITURE, MANUFACTURING M.B.C.	
1 - 4.....	46
UVA-PARANAGAMA	
14 OTHER MINING & QUARRYING	
1 - 4.....	7
5 - 14.....	2
15 FOOD PRODUCTS & BEVERAGES	
1 - 4.....	69
5 - 14.....	4
15 & ABOVE.....	3
16 TOBACCO PRODUCTS	
1 - 4.....	11
5 - 14.....	1

(continued)

^a - MINING & QUARRYING AND MANUFACTURING

TABLE 10: DISTRIBUTION OF ESTABLISHMENT* & PERSONS ENGAGED BY DIVISIONAL
SECRETARY DIVISION & PERSONS ENGAGED SIZE CLASS
BADULLA DISTRICT - RURAL SECTOR - 1995

D.S. DIVISION & INDUSTRY DIVISION	NO. OF ESTABLISHMENTS
17 TEXTILES	
1 - 4.....	1
5 - 14.....	2
15 & ABOVE.....	1
18 WEARING APPEREL DRESSING & DYING OF FUR	
1 - 4.....	7
20 WOOD & WOOD PRODUCTS, EXCEPT FURNITURE	
1 - 4.....	22
26 OTHER NON-METALIC MINERAL PRODUCTS	
1 - 4.....	42
5 - 14.....	6
28 FABRICATED METAL PRODUCTS, EXCEPT MACHINERY & EQUIPMENT	
1 - 4.....	29
5 - 14.....	1
15 & ABOVE.....	1
36 MANU. OF FURNITURE, MANUFACTURING N.E.C.	
1 - 4.....	3
WELINADA	
14 OTHER MINING & QUARRYING	
1 - 4.....	23
5 - 14.....	13
15 & ABOVE.....	3
15 FOOD PRODUCTS & BEVERAGES	
1 - 4.....	96
5 - 14.....	8
15 & ABOVE.....	7
17 TEXTILES	
1 - 4.....	5
5 - 14.....	4
18 WEARING APPEREL DRESSING & DYING OF FUR	
1 - 4.....	55
15 & ABOVE.....	2
19 TRAINING & DRESSING OF LEATHER, LEATHER GOODS & FOOTWEAR	
1 - 4.....	4
20 WOOD & WOOD PRODUCTS, EXCEPT FURNITURE	
1 - 4.....	24
5 - 14.....	1
15 & ABOVE.....	1
21 PAPER & PAPER PRODUCTS	
1 - 4.....	2
5 - 14.....	1
15 & ABOVE.....	1
22 PUBLISHING, PRINTING & REPRODUCTION OF RECORDED MEDIA	
1 - 4.....	1
24 CHEMICALS & CHEMICAL PRODUCTS	
1 - 4.....	3
5 - 14.....	2

(continued)

* - MINING & QUARRYING AND MANUFACTURING

TABLE 10: DISTRIBUTION OF ESTABLISHMENT* & PERSONS ENGAGED BY DIVISIONAL SECRETARY DIVISION & PERSONS ENGAGED SIZE CLASS
BADULLA DISTRICT - RURAL SECTOR - 1995

D.S.DIVISION & INDUSTRY DIVISION	NO.OF ESTABLISHMENTS
25 RUBBER & PLASTICS PRODUCTS	
1 - 4.....	1
26 OTHER NON-METALIC MINERAL PRODUCTS	
1 - 4.....	23
5 - 14.....	11
15 & ABOVE.....	1
28 FABRICATED METAL PRODUCTS, EXCEPT MACHINERY & EQUIPMENT	
1 - 4.....	9
34 MOTOR VEHICLES, TRAILERS & SEMI-TRAILERS	
1 - 4.....	3
5 - 14.....	2
15 & ABOVE.....	1
36 MANU.OF FURNITURE, MANUFACTURING M.B.C.	
1 - 4.....	50
5 - 14.....	3
15 & ABOVE.....	2
99 OTHER PRODUCT	
1 - 4.....	5
5 - 14.....	1
TOTAL.....	3,505

* - MINING & QUARRYING AND MANUFACTURING

NO. OF ESTABLISHMENTS

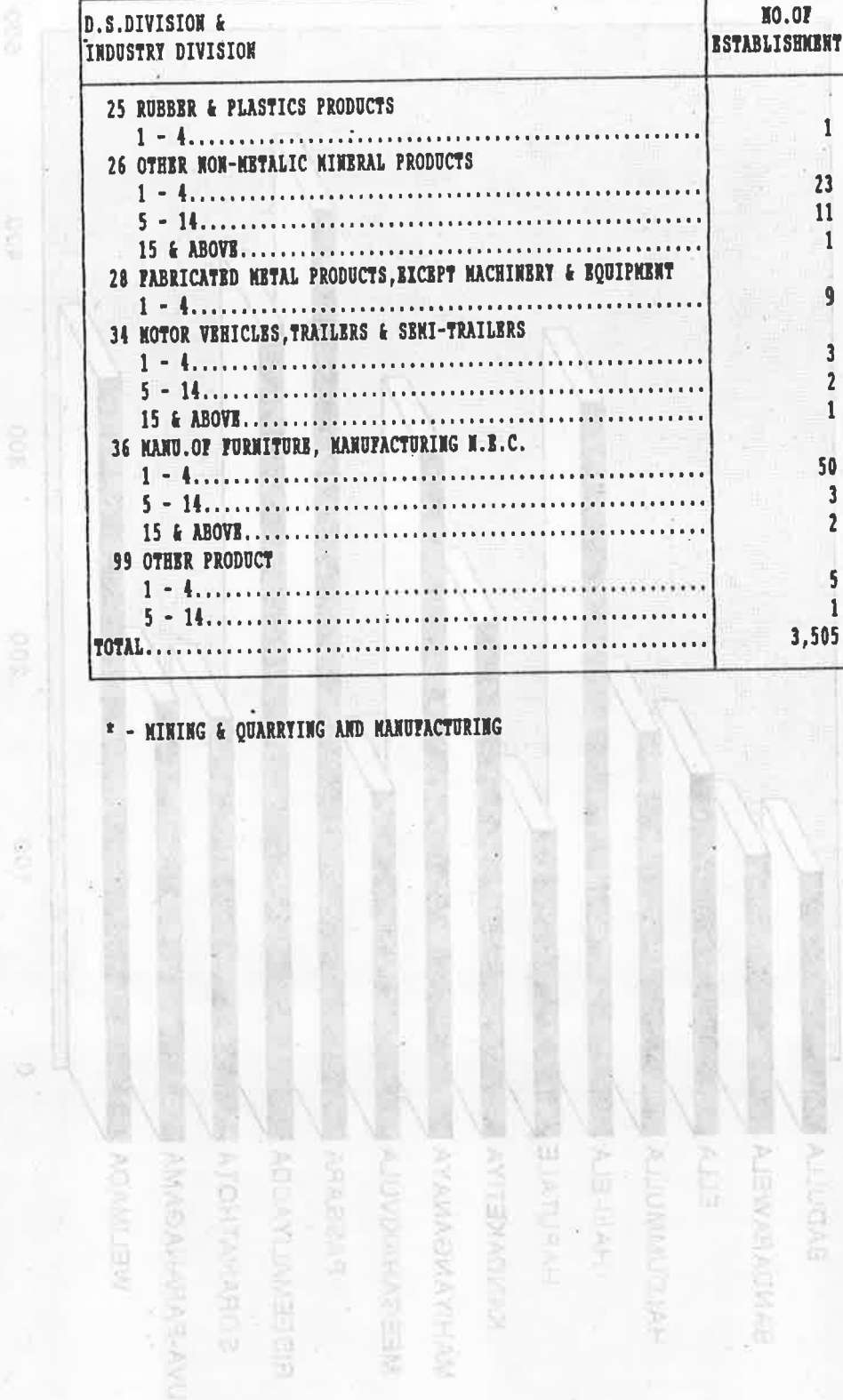

BADULLA DISTRICT
RURAL SECTOR JARUP
NO. OF ESTABLISHMENTS BY D.S. DIVISION

NO.OF ESTABLISHMENTS BY D.S.DIVISION
RURAL SECTOR - 1995
BADULLA DISTRICT

ANNEX

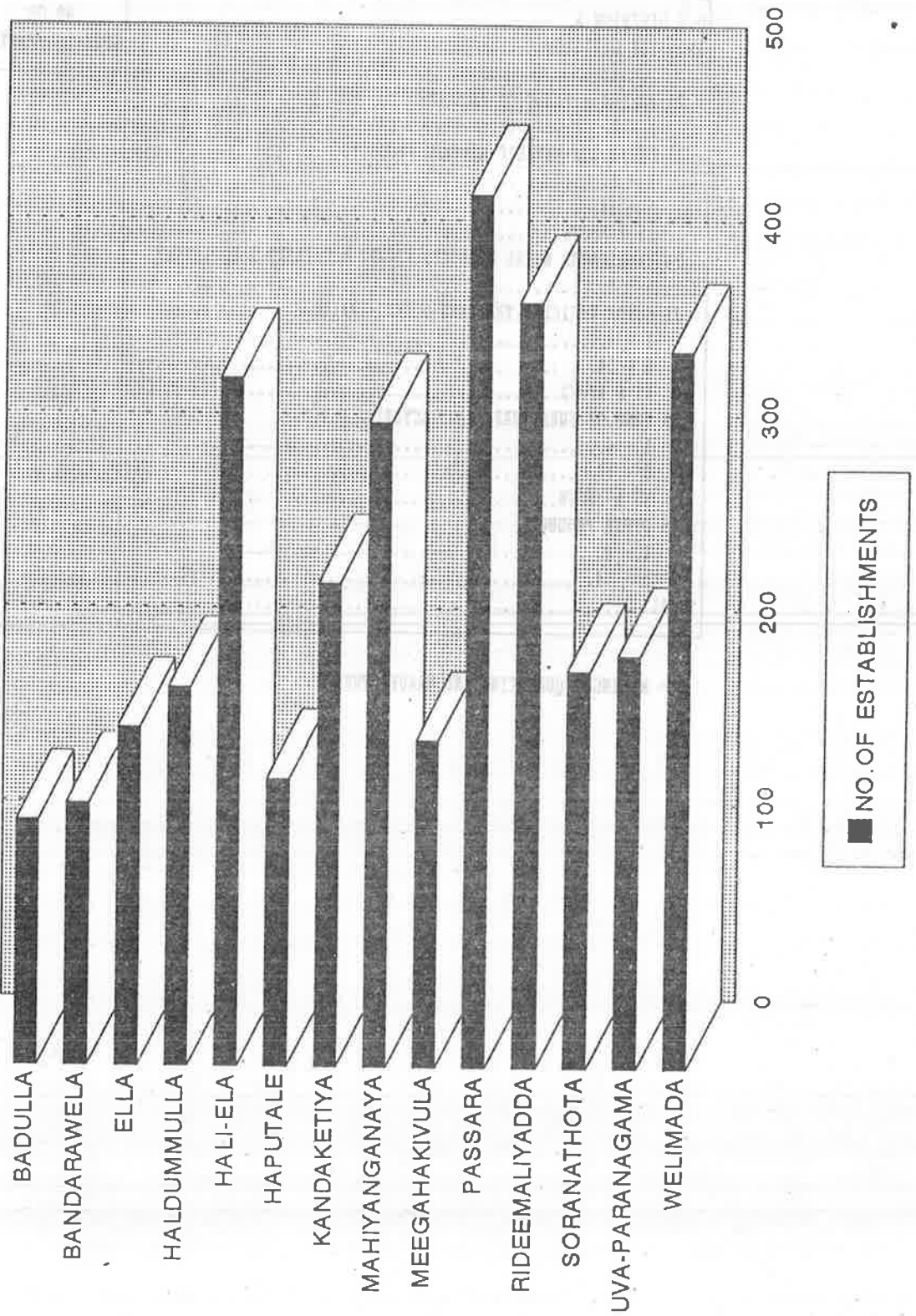

PERSONS ENGAGED BY D.S.DIVISION

RURAL SECTOR - 1995

BADULLA DISTRICT

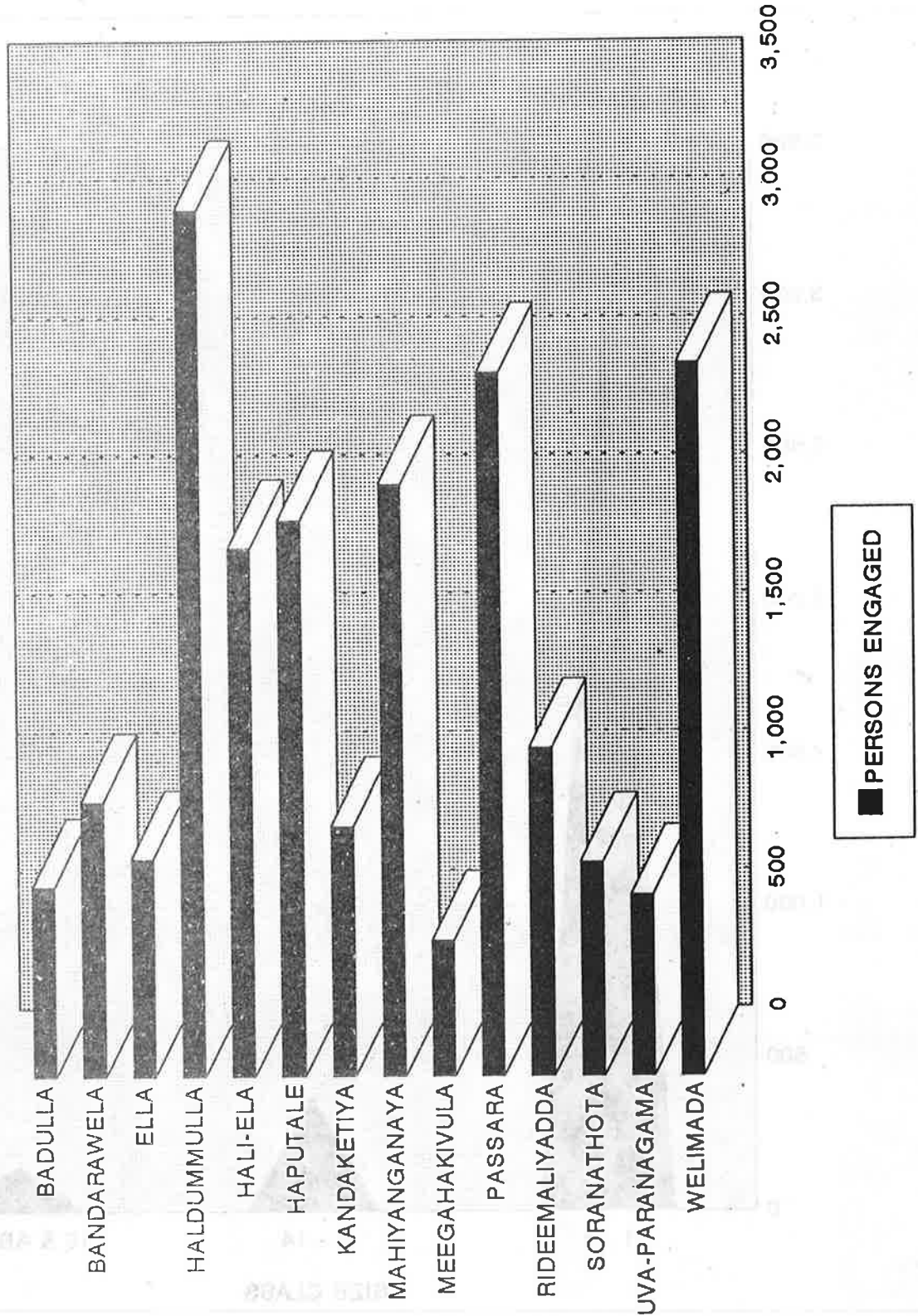

NO.OF ESTABLISHMENT BY PERSONS ENGAGED SIZE CLASS

RURAL SECTOR - 1995
BADULLA DISTRICT

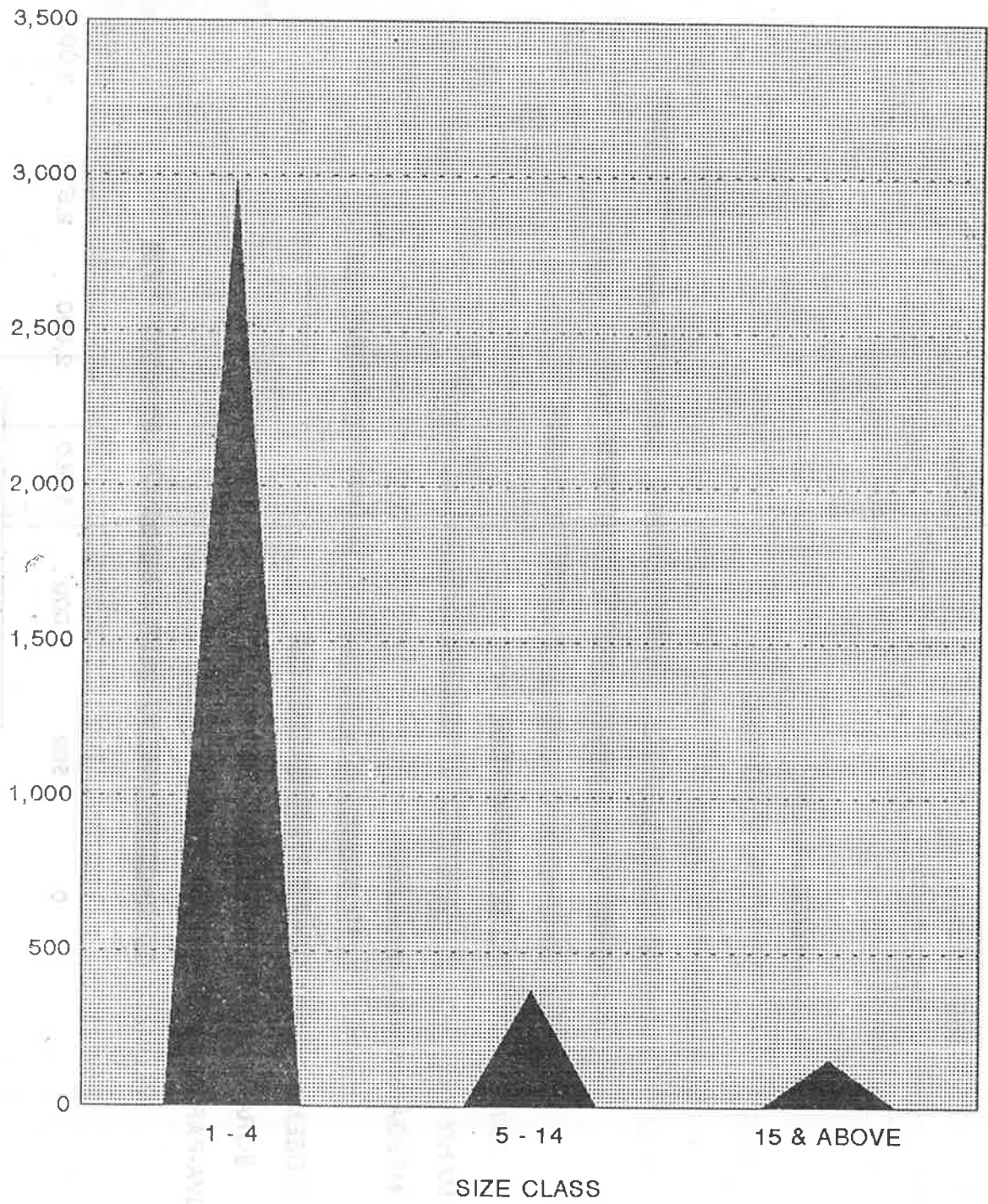

▲ NO.OF ESTABLISHMENTS

PERSONS ENGAGED BY SIZE CLASS

RURAL SECTOR - 1995

BADULLA DISTRICT

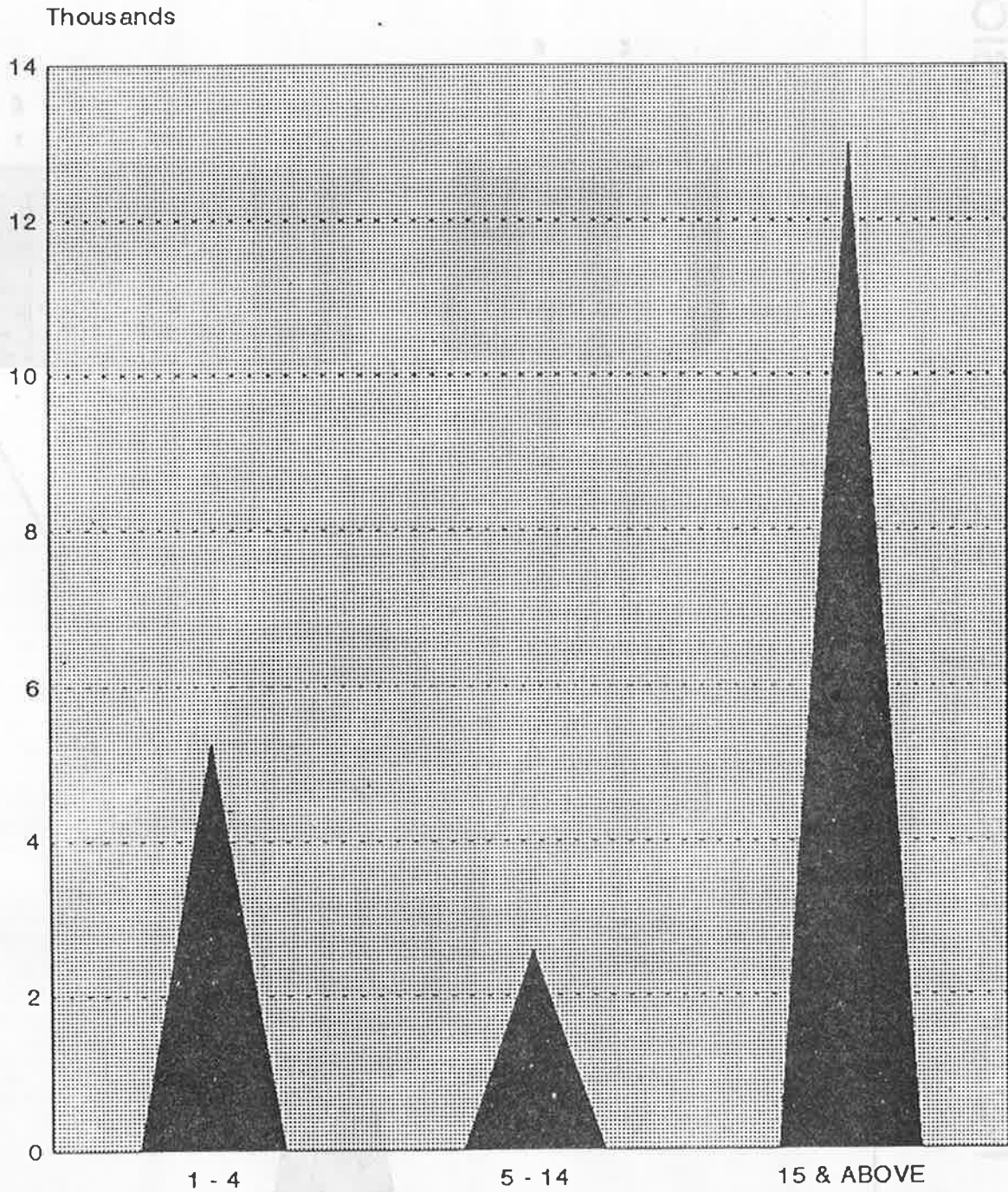

▲ PERSONS ENGAGED

NO.OF ESTABLISHMENTS BY INDUSTRY DIVISION
RURAL SECTOR - 1995
BADULLA DISTRICT

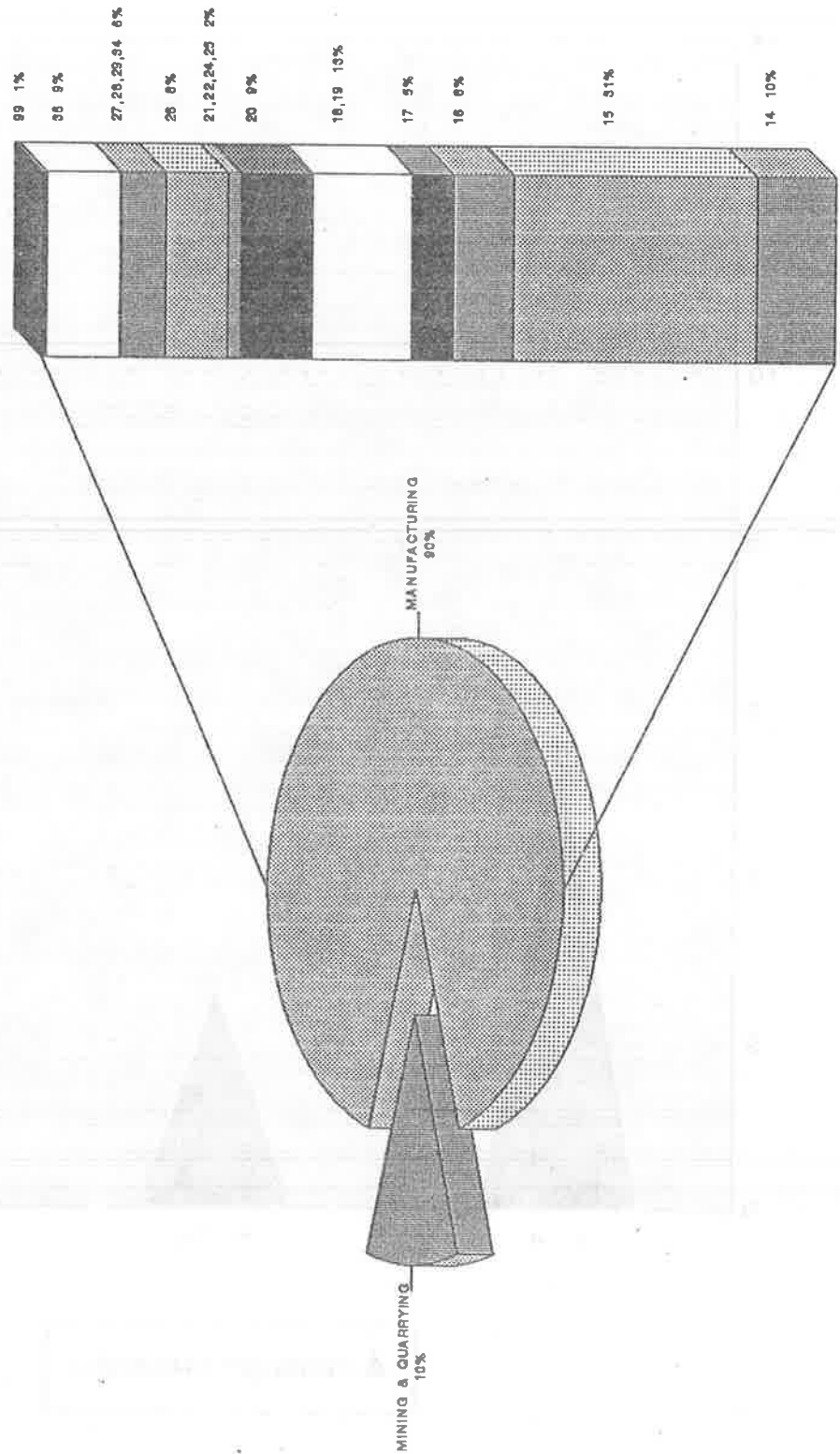

NO.OF ESTABLISHMENT & PERSONS ENGAGED BY TYPE OF SECTOR

RURAL SECTOR - 1995

BADULLA DISTRICT

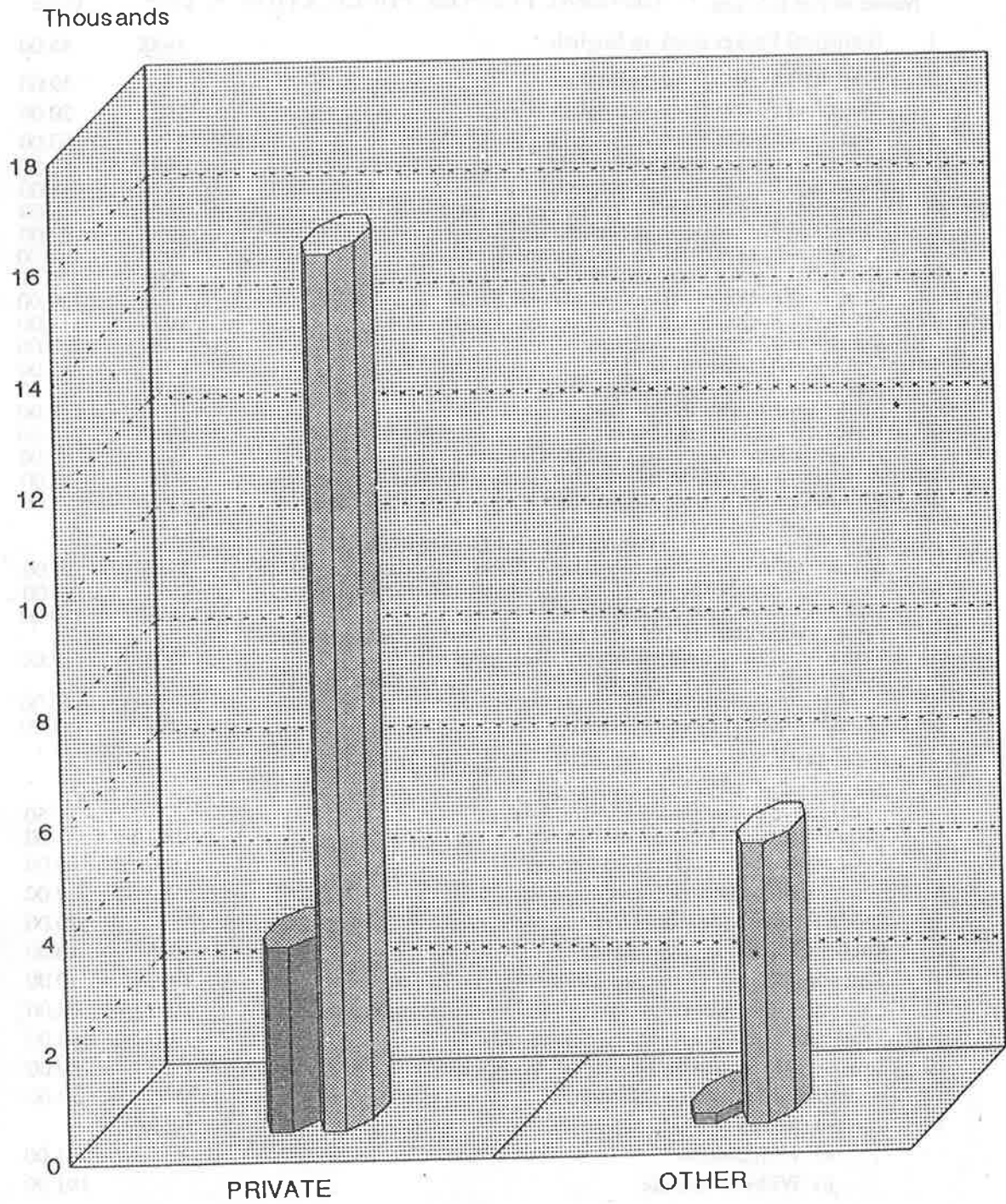

■ NO.OF ESTABLISHMENT ■ PERSONS ENGAGED

**PUBLICATIONS OF THE
DEPARTMENT OF CENSUS AND STATISTICS
AVAILABLE FOR SALES
AT
THE SAMPLE SURVEY DIVISION,
DEPARTMENT OF CENSUS AND STATISTICS,
16/7, ALBERT CRESCENT, COLOMBO 07.
Telephone 695962 - Ext. 17.**

Name of Publication	** GENERAL PURPOSE PUBLICATION *	Year	Price
1. Statistical Pocket Book in English		1988	46.00
2. Statistical Pocket Book in English		1990	39.00
3. Statistical Pocket Book in English		1994	50.00
4. Statistical Pocket Book in English		1995	50.00
5. Statistical Pocket Book in English		1997	52.50
6. Statistical Pocket Book in English		1998	53.00
7. Statistical Pocket Book in Sinhala and Tamil		1987	46.00
8. Statistical Pocket Book in Sinhala and Tamil		1988	79.00
9. Statistical Pocket Book in Sinhala and Tamil		1990	161.00
10. Statistical Pocket Book in Sinhala and Tamil		1991	175.00
11. Statistical Pocket Book in Sinhala and Tamil		1993	189.00
12. Statistical Pocket Book in Sinhala and Tamil		1994	119.00
13. Statistical Abstract in English		1989	203.00
14. Statistical Abstract in English		1992	285.00
15. Statistical Abstract in English		1993	300.00
16. Statistical Abstract in English		1996	248.00
17. Statistical Abstract in English		1997	210.00
18. Administration Report of Director General Census & Statistics		1995	50.00
19. Administration Report of Director General Census & Statistics		1996	50.00
20. Administration Report of Director General Census & Statistics		1997	53.00
Population and Demography			
1. Census of Population and Housing - (Physically disabled person)		1981	20.00
2. Census of Population and Housing - District Report (each)		1981	50.00
3. Sri Lanka Demographic and Health Survey		1993	310.00
4. Demographic Survey 1994 Sri Lanka (Report on Demographic Characteristics of the Population) Release 3		1994	124.00
5. Demographic Survey 1994 Sri Lanka (Report on Demographic and Housing Characteristics) Release 4		1994	110.00
6. Grama Niladhari Divisions of Sri Lanka		1996	295.00
Agriculture			
1. Estimation of Sown Area under Paddy Cultivation (Alternative to complete enumeration)			19.50
2. Food Balance Sheet (Revised Series)		1991/95	33.00
3. Food Balance Sheet (Revised Series)		1992/96	35.00
4. Food Balance Sheet (Revised Series)		1992/97	39.00
5. Paddy Statistics (Seasonal Report) each			20.00
6. Rubber Cultivation in Sri Lanka		1993	40.00
7. States and Role of Cinnamon Cultivation in Sri Lanka		1993	70.00
8. Cardamon "The Queen of spices" and Distribution in Sri Lanka		1993	68.00
9. Rambutan Cultivation in Sri Lanka		1993	43.00
10. Sowing and Harvesting periods of Paddy Cultivation in Sri Lanka		1994	80.00
11. Agricultural Statistics of Sri Lanka		1995	97.00
12. Paddy Statistics of Sri Lanka		1952/96	
a) With diskette			241.00
b) Without diskette			191.00

13. Agricultural crops and Livestock survey (Preliminary Reports)

1.	Badulla	1992/93	80.00
2.	Colombo	1992/93	56.50
3.	Galle	1992/93	70.00
4.	Hambantota	1992/93	75.00
5.	Kalutara	1992/93	78.00
6.	Kegalle	1992/93	56.00
7.	Kurunegala	1992/93	160.00
8.	Matara	1992/93	61.00
9.	Moneragala	1992/93	53.00
10.	Ratnapura	1992/93	85.00
11.	Mahaweli System 'H'	1993/94	40.00
12.	Puttalam	1993/94	71.00
13.	Polonnaruwa	1993/94	44.00
14.	Anuradhapura	1993/94	90.50

Trade and Industry

1.	Annual Survey of Industries	1991	30.00
2.	Annual Survey of Industries	1992/93/94 (each)	37.00
3.	Annual Survey of Industries	1995/96/97(each)	39.00
4.	Annual survey of Industries (Interim Report)	1996	28.00
5.	Annual survey of construction Industries	1993/94	64.00

National Accounts

1.	National Accounts of Sri Lanka	1993	102.00
2.	National Accounts of Sri Lanka	1994	111.00
3.	National Accounts of Sri Lanka (Sinhala)	1994	123.00
4.	National Accounts of Sri Lanka (Sinhala)	1995	143.00
5.	National Accounts of Sri Lanka	1996	150.00
6.	National Accounts of Sri Lanka	1997	165.00

Prices and Wages

1.	Bulletin of Selected Retail Prices	1975/90	62.50
2.	Bulletin of Selected Retail Prices	1975/91	60.00
3.	Bulletin of Selected Retail Prices	1975/92	77.00
4.	Bulletin of Selected Retail Prices	1995	127.00
5.	Bulletin of Selected Retail Prices	1996	124.00
6.	Weekly Retail Prices - (Colombo City)		
	i. Bulletin No. II	1991/92	30.00
	ii. Bulletin No. III	1992/93	25.00
	iii. Bulletin No. IV	1993/94	43.50
	iv. Bulletin No. V	1995	38.00
	v. Bulletin No. VI	1996	43.00

Survey Report

1.	Quarterly Report of the Sri Lanka Labour Force Survey		
	i. Quarterly Report each	1993	40.00
	ii. Quarterly Report each	1994	45.00
	iii. 1st Quarter	1995	55.00
	iv. 2nd Quarter	1995	65.00
	v. 3rd and 4th Quarter each	1995	64.00
	vi. Quarterly Report (each)	1996	64.00
	vii. Quarterly Report (each)	1997	69.00
	vii. 1st Quarter	1998	70.00
2.	Sri Lanka Labour Force Survey (Sinhala)	1992	50.00
3.	Provincial Profile of Labour Force Sri Lanka	1993	122.00
4.	Provincial Profile of Labour Force Sri Lanka	1996	73.00

Other Reports

1.	Women and Men in Sri Lanka (Tamil)		133.00
2.	Changing Role of Women in Sri Lanka (English)		200.00
3.	Statistical Data Sheets 1996 (Sinhala, Tamil, English) (each)		5.00
4.	Listing of Non-agricultural Economic Activities (Rural Sector)	1995	29.00

L1

89
අංකය

ජනලේඛන හා සංඛ්‍යාලේඛන දෙපාර්තමේන්තුව
කෘෂිකාර්මික නොවන ආර්ථික කටයුතු ලැයිස්තුගත කිරීම - 1995
 (කාර්මාන්ත ආයතන සඳහා)

01. දිස්ත්‍රික්කය: 04. අංකය: 1. තාගේක 2. ග්‍රාමීය 3. වතු

02. ප්‍රාදේශීය ලේකම් කොට්ඨාසය: 05. ම.ත.ස./ න.ස./ ප්‍රාදේශීය සභාව:

03. ග්‍රාම නිලධාරී කොට්ඨාස අංකය:

1 දෙපාර්තමේන්තුව (L) දෙපාර්තමේන්තු අංකය	2 ව්‍යාපාරයේ/ අයිතියකරුන් නම (ව්‍යාපාරයේ නමක් නොමැති නම් අයිතියකරුන් නම සඳහන් කරන්න. ව්‍යාපාරයේ/ අයිතියකරුන් නම ඉංග්‍රීසි පැවිලි අකුරින් ලියන්න.)	3 කැපුල් ලිපිනය (අංකය, වවුල, හම, කැපුල් තහරිය පිළිවෙලින් ඉංග්‍රීසි කැපිටල් අකුරින් ලියන්න. කැපුල් ලිපිනයක් නොමැති නම් පිලිවෙලින් ලියන්න.)	4(*) රැකියාලක්ෂණ පිටි ස්‍රී ස්‍රී ස්‍රී ඉඳි කැපුල්	5(*) රැකියාලක්ෂණ පිටි ස්‍රී ස්‍රී ස්‍රී ඉඳි කැපුල්	6 කාර්මාන්තයේ සටහන	7 ප්‍රධාන නිෂ්පාදන (නිෂ්පාදන නිලධාරියාගේ අයිති වටිනාකම අනුව ප්‍රධාන නිෂ්පාදන දෙක සඳහන් කරන්න.)	8 සා.ප.ව.	9 ප්‍රධාන නිෂ්පාදන විෂය පිටි ස්‍රී ස්‍රී ස්‍රී ඉඳි කැපුල්	10 වෙනත් කැපුල්

பெறுபுகம்

1	2	3	4	5	6	7	8
<p>1.1</p> <p>2.2</p> <p>3.3</p>	<p>1.1</p> <p>2.2</p> <p>3.3</p>		<p>1995 சனவரி 30 முதல் 30 சூன் 1995 வரையில் (ஏப்பிரல் மாதம்)</p>	<p>ஒரே மாதம்</p>	<p>1.1</p> <p>2.2</p> <p>3.3</p>	<p>1.1</p> <p>2.2</p> <p>3.3</p>	<p>1.1</p> <p>2.2</p> <p>3.3</p>
<p>1.1</p> <p>2.2</p> <p>3.3</p>	<p>1.1</p> <p>2.2</p> <p>3.3</p>						
<p>1.1</p> <p>2.2</p> <p>3.3</p>	<p>1.1</p> <p>2.2</p> <p>3.3</p>						
<p>1.1</p> <p>2.2</p> <p>3.3</p>	<p>1.1</p> <p>2.2</p> <p>3.3</p>						
<p>1.1</p> <p>2.2</p> <p>3.3</p>	<p>1.1</p> <p>2.2</p> <p>3.3</p>						
<p>1.1</p> <p>2.2</p> <p>3.3</p>	<p>1.1</p> <p>2.2</p> <p>3.3</p>						

தொகுப்பு

பெறுபுகம் கட்டுப்பாட்டு அலுவலர் கை:

பெறுபுகம் கட்டுப்பாட்டு அலுவலர் கை:

ISBN 955 - 577 - 260 - 6

Printed by Department of Census & Statistics.